THE LIMA TIMES-DEMOCRAT.

CABLE AND TELEGRAPH REPORT OF THE ASSOCIATED PRESS, RECEIVED OVER LEASED WIRE.

VOLUME TWENTY-TWO NUMBER 295. THE TIMES-DEMOCRAT, LIMA, OHIO, THURSDAY, SEPTEMBER 20, 1906. PRICE TWO CENTS.

IS NOT KNOWN

As Yet What the Loss of Life Has Been.

Disaster at Hong Kong Grows Worse With Every Report.

ON MATERIAL DAMAGE

To the Colony an Estimate of Twenty Millions Is Placed.

Chinese Have Been Drowned Like Rats For Miles Around.

By Associated Press.

Hong Kong, Sept. 20.—The full extent of the castastrophe is not yet known, but conservative estimates place the number of Chinese who lost their lives at five thousand and the total of the material damage to the colony at $20,000,000.

Reports of disasters at sea are being constantly received here The steamer Albatross with 150 passengers on board, foundered near Futuman pass. Only six passengers and two of the crew were saved. They swam ashore The steamer Hong Kong also was lost and her entire crew is missing The steamer Yiengfat from Samchun, foundered and 130 passengers and ten of her crew are missing. Only two of the crew are known to have been rescued.

Mrs. Hoare and her search party have returned They found no trace of her husband, Joseph Charles Hoare Anglican bishop of Victoria, whose yacht was lost during the typhoon.

Captain Thomas, commander of the river steamer Fatshan, whose Chinese crew climbed on board the French mail steamer Polisin, when the Fatshan collided with her, saved his vessel and 150 Chinese passengers by splendid seamanship. Fortunately the engine room staff stuck heroically to their post. Captain Thomas was left almost single handed on deck. He took the wheel and navigated the Fatshan for one hour and forty minutes through a tempestuous sea, and finally beached the vessel safely It is believed that she can be refloated without trouble The staff of the Jardine Matthieson sugar refinery rescued two hundred Chinamen from sinking sampans. The loss of the Kowloon Godown, (warehouse) company is estimated at $750,000 The beach is littered with valuable silks, and many looters have been arrested here and at Koolon.

There is ample supply of rice to relieve distress

There were seven hundred Chinese passengers on board the steamer Heung-Shan, from Macao, which stranded off Lantao Island. All the European passengers including three women were saved Many of the Chinese including women, were drowned, but the total number of deaths is not known. The position of the Heung- is hopeless.

One hundred and fifty soldiers are assisting in clearing away the wreckage to facilitate the towing and unloading of ships The membership of the relief committee has been augmented by additional representatives of the community The government is willing to loan money without interest for the rebuilding of the native boats. It is proposed to placard the streets of Hong Kong with English and Chinese version of the cablegram of sympathy received from King Edward

The Japanese foreign minister, also has telegraphed his sympathy to the typhoon sufferers.

American Consul Reports.

Washington, Sept. 20.—Official advices were received by the state department today of some of the destruction wrought by the great typhoon which struck Hong Kong, China, two days ago. A cablegram was received from Mr. Wilder, American consul at Hong Kong, indicating that the damage to life and property was awful. Following is the text of Mr Wilder's dispatch:

Hong Kong, September 20, 1906.
Washington, D C.

Secretary of State:

Five thousand lives, 400,000 pounds sterling property loss, thirty steamers wrecked; twenty more damaged; American three masted Hitchock, and two Philippine steamers were wrecked, Calao safe and assisting

(Signed) WILDER.

DATA COMPLETED ON INSURANCE.

By Associated Press.

Columbus, Sept. 20—Dr Clarence Maris, the pyrologist and statistician of the state fire marshal's office has collected data as to the relative cost of fire insurance in Ohio and the surrounding states which shows that the state fire marshal's office has been worth to the fire insurance buyers of the state all that it has cost the insurance companies to maintain. For the last four years the average cost of fire insurance has been in West Virginia $1.67 per hundred dollars of property valuation on which the risks were written In Michigan it has been $1.36. In Kentucky it has been $1.32. In Indiana it has been $1.25. While in Ohio it has been only $1.17.

MEMORIAL HELD FOR JAS. GARFIELD.

By Associated Press.

New York, Sept. 20.—Yesterday was the 25th anniversary of the death of President Garfield, at Elberon, N. J., and memorial services were held in the casino which adjoins the cottage where he died. The principal speakers were the Rev. Dr. C. E. Young of New York, who visited him before he died and Dr. Henry Root, United States army, one of his classmates. The Garfield monument association has been formed to erect a memorial to the late president at Elberon.

KILLS SECOND WIFE

Former Ohio Man Became Involved In Marital Troubles.

CLAIMS OF TWO WIVES

Too Much For the Wooster Man Who Married a Toledo Girl.

By Associated Press.

Excelsior Springs, Mo., Sept. 20.—Jerome Curry, the Topeka, Kas, manufacturer, who shot and killed himself and his wife here yesterday had been involved in much domestic trouble.

The woman killed by him was his seond wife He was divoced from his first wife in June, 1905 His suit for divorce was begun after the woman had been sent by him to visit her parents in Wooster, Ohio He married Mary L Marks at her home in Toledo, Ohio, before the expiration of the six months period which should elapse under the Kansas law before a divorced person can remarry The first wife returned to Topeka shortly after the second marriage and threatened to have the suit set aside but Curry agreed to pay $50 a month alimony and she returned to the home of her parents Curry was a member of the Masonic lodge at Wooster, Ohio

INTEREST ON BONDS TAXABLE.

By Associated Press.

San Francisco, Cal, Sept. 20.—Interest upon United States government bonds is taxable whether the bonds are owned by an individual or a corporation and whether the interest is held in the form of a draft, check or money. This decision has just been reached by the United States supreme court on the case in the Hibernia Savings & Loan Society against the city and county of San Francisco for the recovery of taxes paid under protest on the interest of $13,000,000 worth of bonds.

THE BENNINGTON FOR AN EXAMPLE.

By Associated Press.

Vallejo, Cal., Sept. 20.—The boiler which exploded on board the gunboat Bennington, in San Diego harbor, in June of last year, killing 65 of the ship's crew, is to be shipped to Annapolis where it will be used at the naval academy for illustrative purposes in the instruction of the midshipmen for engineering work.

CABINET CRISIS REGARDED AS OVER.

By Associated Press.

Madrid, Sept. 20.—The threatened cabinet crisis is regarded as virtually over although the exact nature of the disciplinary action which the government will take against the Bishop of Tuy for his pastoral letter denying the civil marriage law has not been announced. It is evident that the liberal faction of the cabinet headed by Count Romanones, minister of justice, has been victorious.

The assembling of the cortes has been fixed for October 20 or 22.

FROM MOROCCO

Early Next Week Chicago Bank Wrecker

Will Land In New York to Face a Struggle For His Possession.

SON ALREADY THERE

Hoping to Persuade His Father Not to Yield Without a Fight.

Necessary Papers For Extradition In the Hands of Gov. Higgins.

By Associated Press.

New York, Sept. 20.—The arrival here from Morocco early next week of Paul O. Stensland the embezzling president of the Milwaukee Avenue State bank of Chicago, will probably be the signal for a race to get possession of him. Stensland is in the custody of Assistant States Attorney Olsen of Chicago who was commissioned a United States agent to bring him here. Olsen and the states attoney's office of Chicago want to rush the defaulting bank president before his son, Theodore Stensland who arived here last night to be ready to meet his father and dissuade him from his intention of submitting meekly.

Detective Kinder of the Chicago police placed the necessary papers for extradition in the hands of Governor Higgins at Albany and Governor Stokes at Trenton. He has permission to rush the noted thief back to Chicago. It is said that Kinder has chartered a C. K. G. Billings yacht, one of the fastest in the harbor to meet the Prinz Adelbert at quarantine And it is planned there to take Stensland on board the yacht and rush him to New Jersey and thence to Chicago

WILLIAM PROVES A GOOD SPORT.

By Associated Press.

New York, Sept. 20.—Wm K. Vanderbilt, Jr. in a letter to the racing board having charge of the coming Vanderbilt cup race for automobiles withdrew his entry last night. Mr. Vanderbilt says that he has been informed that there was some comment on his entering the race, that he only entered in the spirit of the sport; that he did not wish to take any part that would not be agreeable to all contestants and therefore he would withdraw.

MIAMI VALLEY FOR WATER WELLS.

By Associated Press.

Washington, Sept. 20 —One of the important features of the investigation of the underground waters of Ohio and Indiana now being carried on by the United States geological survey is the study of the ground waters of the broad, gravel-filled valleys that are the abandoned and buried channels of streams that formerly flowed several hundred feet below the present surface. Such a valley extends from Venice, near Miami in the southern part of Butler county, southeastward through Hamilton county to the Ohio river in the vicinity of Elizabethton. The Miami river at one time flowed through this valley, but the old course of the stream has been filled to a great depth with gravel sand and clay. The successes of the deep wells of the Miami valley suggests that like results may be obtained in other gravel filled valleys in Ohio and Indiana.

FRED IN WASHINGTON.

By Associated Press

Washington, Sept. 20—General Frederick Funston has arrived here from American Lake, Wash., and has been in consultation with General Bell, chief of staff and other officers preparatory to departing tonight for Havana to join Secretary Taft's party.

SULTAN IS ILL.

By Associated Press.

Washington, Sept. 20.—Ambassador Leishman at Constantinople, has advised the state department that the audience he was to have had tomorrow with the sultan of Turkey again has been postponed on account of the illness of the sultan. The audience will take place on Friday, the 28th inst, if the sultan shall have recovered sufficiently by that time.

BROKE GROUND FOR A BUILDING.

By Associated Press.

Norfolk, V., Sept 20—The elaborate exercises incident to the breaking of ground for the Maryland and Missouri state building, the building to represent the National Travelers Protective Association of America and the laying of the corner stone of the Virginia state building, on the Jamestown Exposition ground began this afternoon.

The exercises were participated in by the Virginia state militia, the naval militia of the District of Columbia, marine and sailors from the navy yard and artillerymen from Fort Monroe.

MILLS TO RETIRE.

By Associated Press.

Washington, Sept. 20.—It was announced in orders at the war department that Brig. Gen. Samuel M. Mills, chief of artillery will be placed on the retired list on the 30th instant upon his application after over 45 years of service. General Mills has been in bad health for several months and unable to perform the active duties of his office and he is now on sick leave of absence.

He will be succeeded by Lieut. Col. Arthur Murray, now assistant to the chief artillery. He is an honor graduate of the artillery school of 1880.

OLD PAPERS SOLD.

By Associated Press.

Norwalk, O., Sept 20.—Three of the oldest newspapers in Huron county, the Weekly Experiment, the Weekly News and Die Columbit, were today purchased from Stewart and Fentress by Chas. Shively, of this city.

NO REST FOR SAGE

Defying Hoodoo His Relatives Will Start Suit On Friday

TO BREAK HIS WILL.

Grounds Named Are Incompetency, Undue Control and So Forth.

By Associated Press.

New York, Sept. 20.—A contest, for the millions of Russell Sage who died last July, will, the Herald states today, be begun in the local courts Friday. Senator Edgar T. Bruckett, of Saratoga, who has been retained, is in the city and will file the papers in the contest. He will act for several of the Sage relatives, among them a great grand nephew of the testator, Edson Coonrad, 8 years old, of Watervliet, N. Y Among the grounds mentioned on which the validity of the instrument will be attacked are mental incompetency, the exercise of undue influence and the improper drawing of document itself References were made to an original will in which Mr Sage provided more liberally for all his next of kin.

HELD CITIZENS OFF

While the Bank Vaults Were Successfully Rifled By Pals.

A MICHIGAN VILLAGE

Pillaged By a Masked Band of Eight Daring Outlaws.

By Associated Press.

Grand Rapids, Mich, Sept 20.—Eight masked and heavily armed burglars held the people of White Cloud, a village forty-five miles north of here, at bay early today while they rifled the Newago county bank and attempted also to rob the bank of R. Gannon and son. The robbers rode into the town between 12 and 1 o'clock surrounded the buildings containing the two banks and posted guards outside while other members of the gang worked inside.

The interior of the Newago county bank was completely wrecked by two explosions. The burglars got between $2,000 and $4,000 in cash. Dynamite was then used to wreck the interior of the Gannon bank but while the cracksmen were at work here the townspeople awakened by the explosions gathered until there were so many of them present, that the guards decided it was not prudent to await longer. They called out the men working in the bank before they could get the safe opened and covering the citizens with guns rode out of town on horseback.

DURING TRUCE

All Generals in the Field Are Safe.

They Have Been Called in to a Conference in Havana.

HAVE FAITH IN TAFT.

It Is Believed Secretary Will Find Solution For Troubles.

Palma's Forces Refuse to Allow the Annuling of Elections.

By Associated Press.

Havana, Sept. 20.—The leaders of the revolutionary movement have called all the generals in the field to a conference in Havana. They are safe from molestation during the truce. The taking of testimony was continued today at the home of American Minister Morgan, at Marianao General Menocal, the head of the veterans, said to The Associated Press, that he believed Secretary Taft was bound to find a solution of the difficulty. He is delighted with the secretary's forceful tact in securing all basic facts bearing on the matter. General Menocal considers his own work at an end and has turned over his reports to Secretary Taft

Government officials maintained the same attitude today as yesterday saying there is no reason to recede from that position. They hold that the present situation is not due so much to the strength of the rebels as to the unpreparedness of the government which is now in a fairly good position.

Secretary Taft spent the morning in receiving callers who are seeking to influence the actions of the mediators. Gov. Nunez, of Havana province, has been telling Secretary Taft that the elections of last year were perfectly constitutional and there isn't sufficient reason for cancelling them.

AMERICAN COMMISSION

Is Desired by Insurgents to Negotiate for Peace.

New Orleans, Sept. 20.—A dispatch to the Picayune from Cuba gives an interview with the insurgent leader, General Castillo in which he says he would like to see a commission of Americans appointed to negotiate peace.

"I believe there is no reason to expect American intervention immediately" General Castillo said, "but it will come. I would like to see the United States negotiate peace. We have got confidence in President Roosevelt We believe that if he intervenes he will cause his representatives to remain in Cuba just long enough to make peace and then withdraw them"

The correspondent who arrived at the camp at 9 o'clock at night and found eight hundred men there gives the following description:

"In a strict sense there is no camp here. One searches the landscape in vain for signs of tents or campfires. Instead the soldiers slept on the ground where ever they wished without protection from the dew. The cavalrymen did not even use their saddle for pillows."

General Menocal said he reported the efforts of the veterans to secure peace to Secretary Taft, and was now entirely out of the matter.

Congressman Florence Villuendas, a brother of the member of congress who was killed at Cienfuegos, a year ago, set forth that the killing of his brother was one of the causes of the present trouble and endeavored to show that the government was responsible for this murder. Vice President Mendez Capote continued his testimony, and after him Alfredo Scayas, the liberal leader, was heard.

As the testimony is given, Messrs. Taft and Bacon listened carefully and stenographers taken notes. The mediators, however, do not voice the slightest opinion or suggestion, or in any way explain their presence or their policy. It is evident that the hearing will be a long one.

DIRECTED HER TO CAST AWAY.

By Associated Press.

Portsmouth, Eng, Sept. 20—The incident of the Meteor has been misconstrued by German newspapers. The naval authorities explain that the Meteor steamed into the harbor and moored herself to an admiralty buoy without asking permission. The authorities directed her to cast off and the Meteor soon left the harbor, but she was not ordered to do so.

The Berlin Neusenachtrichten said yesterday that the Hamburg-American line steamer Meteor with excursionists on board had been ordered to leave Portsmouth during a storm, the steamer having taken refuge there on account of stress of the weather.

BOOM IS STARTED FOR WASHINGTON.

By Associated Press.

Washington, Sept. 20.—The greater Washington special miniature exposition on wheels of local industries, started from this city today on a fifteen hundred mile journey through Virginia, North Carolina and parts of West Virginia and Maryland. The trip will last twenty-three days, and is made for the purpose of furthering a movement which long has been under way for a Greater Washington. In addition to traveling representatives of the various houses having exhibitions on the train there are several lecturers.

PUBLIC MUST HAVE

Printed In Plain Letters the Brands of Food and Drugs.

RULE FOR LABEL USE

Law Will Go Into Effect the First of July In 1907.

By Associated Press.

New York, Sept. 20.—At yesterday's session of the commission on rules and regulations for the enforcement of pure food and drug act Commissioner James I. Gerry read the tentative regulations prepared by the commission regarding the use of the label.

These regulations provide that the principal label shall be printed in English with or without a foreign label in addition. The type, naming articles shall not be smaller than long primer capitals except in cases of small packages when the size may be reduced proportionately. The appearance of the label is left to the manufacturer and place of production shall be conspicuously stated. If the package contains more than one substance and only one substance is designed on the label, it is misbranded. There must not be misleading with regard to contents or origin. No statement by an expert shall be an excuse for any false or misleading statement, design or device. It was announced also that the law will not go into effect in the case where labels are already in hand until July 1, 1907.

The rules provide further that a food or drug product shall be designated by its English name or in accordance with the pharmacopoeia or national formulary. There must be no misstatement as to the location of the place of manufacture. When no statement of the place of manufacture is made it is mis-branded unless it is manufactured in the same state or county where the principal office is located.

The tentative ruling of the commission provided further that no geographical name should be used on a product when it bore no relation to the place of manufacture of the product

Edward Guedman declared that this rule might not prevail as there were numerous articles bearing geographical names which bore no reference to the place of manufacture.

Blended Talk.

New York, Sept. 20.—Geo. P. Dempsey, representing the wholesale liquor dealers spoke in favor of the classification of blended wiskey the same as straight whiskey at today's hearing before the special commission on the preparation of rules and regulation for the enforcement of the pure food and drug act.

Dr. Wesner, representing the national association of ice cream manufacturers protested against the Standard of 14 per cent butter fats, required in the law for the manufacture of ice cream. He said the best hotels in New York did not furnish ice cream of more than 7 or 8 per cent of butter fats.

E. A. G. Intenmann, of the retail confectioners protective association of Greater New York, argued along the same lines as Dr. Wesner regarding ice cream.

REBEL LEADER

Camped Near Havana With His Army.

There He Rests Awaiting the Outcome of the Conference.

SANTA CLARA SAVED

By the Timely Arrival of Dr. Figuaro, Peace Commissioner.

Insurgents Board Steamer and Demanded They Be Given Mails.

By Associated Press.

Havana, Sept. 20—The rebel leader Pino Guerra has left Artemisa for Gunajay, twenty-one miles southwest of Havana. He is reported to have five thousand men with him. He will camp at Guanajay awaiting the result of peace negotiations.

Santa Clara Saved.

Havana, Sept. 20.—Dr. Figuroa Seayas, the government peace commissioner, reached the Santa Clara rebels under Guzman just in time to prevent the continuance of the attack which had been begun on Santa Clara city.

Guzman, Ferrera and other insurgent chiefs prepared with Dr. Seayas a document in which is set forth their willingness to negotiate for peace if the government would not ship troops or ammunition over the railroad.

Guzman will not consider anything but the annulment of the last general elections.

Boarded By Rebels.

Havana, Sept. 20.—When the coasting steamer Rik arrived at Bahia Honda yesterday, she was boarded by armed rebels who demanded the mails. They took all the official correspondence and registered letters, and then searched the vessel and passengers, taking such arms as they found.

The government tug Agramote, with a detachment of militia from Havana, and carrying ammunition, has not been permitted to land at Bahia Honda.

Secretary Montalvo said this morning that the government has no present intention of releasing the chief conspirators now in jail here. Further than this the secretary was noncommittal.

MATCH BETWEEN RUNNING HORSES.

By Associated Press.

New York, Sept. 20.—Arrangements for a match between the best sprinting horses in the United States, Roseben and Lady Amelia, are all but completed. The owners will wager $1,000 a side and the Brooklyn Jockey club will hang up a purse of $2,500 The winner will also gain the title of "champion sprinter of America." The race will be run at Gravesand next Thursday over the short six furlongs course. The question of weights has not yet been decided.

TABLES TURNED ON CONFESSOR.

By Associated Press.

St. Louis, Mo., Sept. 20.—Wm. H. Ritter, of Denver, a former member of the St. Louis house of delegates, who wrote Governor Folk last week volunteering to come here and testify regarding the handling of boodle money when Ritter was a municipal lawmaker, was arrested last night at Hannibal, Mo.

It is charged by Circuit Attorney Sager that Ritter attempted to extort money from R. M. Snyder, of Kansas City by testifying that Snyder gave him money to distribute when the Central Traction bill franchise was voted upon. The case against Snyder was dismissed Tuesday. Ritter was brought back to St. Louis today and placed in jail.

RESERVATIONS TO BE OPENED.

By Associated Press.

Oyster Bay, Sept. 20 —The president has issued a proclamation opening the Kiowa, Comanche and Apache Indian lands in Oklahoma. The interior department will announce the date for the reception of sealed bids under which the 505,000 acres of lands are to be disposed of to homesteaders.

NEWSPAPERARCHIVE®
NEWSPAPERARCHIVE®

GENERAL NEWS

From Territory South of the River.

Which Tells of the Wedding of Clarence Humphreys and Bonnie Wyatt,

AT THE WYATT HOME.

Two Surprise Parties, the Accident to Miss Flora Gilbert,

Personal Mentions, John Mack's Loss and Remarks In General.

At the pleasant home of Mr. and Mrs. Wm. Wyatt, 232 west Vine street, the Rev. Swanson pastor of the Congregational church, last evening, solemnized the wedding of Mr Clarence Humphreys, of west North street, and Miss Bonnie Wyatt, one of south Lima's charming young ladies.

The wedding was witnessed by a few chosen friends, and was meant to be a quiet affair, but friends of the bride and groom learned of the wedding, and a short time after the ceremony the happy young people were given a "belling" of long and loud proportions.

Mr. and Mrs. Humphreys will reside on north Charles street.

FLORA GILBERT

Injured at Maumee While Trying to Learn Roller Skating.

Yesterday the J. A. Gilbert family, of south Elizabeth street, returned home, Mr. Gilbert, who is employed at the F. E. Rarman store, having met his wife and children at Maumee, and accompanied them back to this city.

The wife and children had been visiting her mother, Mrs. Flora Bennett, and sister, Mrs. Geo. W. Mirchin ,at Evart, Michigan, and enroute home had stopped at Maumee, O., to visit other relatives. Last Saturday, the oldest daughter, Miss Flora, tried on a pair of roller skates and was playing about the yard, when she fell and broke her right arm, and received several bad bruises. She is getting along nicely, however

Obituary.

Mrs. Mandline Hall, wife of Ashe Hall, was born in this city, October 12, 1882, and departed this life Thursday evening, Sept. 13, at 7:30 o'clock, death resulting from tuberculosis of the bowels, after an illness of five months.

She bore her sickness with great patience. She was tenderly and lovingly cared for by her stepmother, Mrs. Geo. Furry, who was greatly devoted to her; nursing her with all the care that an own mother could her child.

She leaves to mourn her demise, a husband and little son; a father, Mr. George Furry, and stepmother; one sister, Mrs. Henry Simons, of east Kibby street, four brothers, Louis and Ray Furry, of Dayton, and Thomas and Harry Furry, of this city.

A Surprise Party.

A pleasant surprise was given Miss Golda Stickney, Monday evening, at her home, 517 east Eureka street, by a number of her friends.

The evening was spent in many pleasant games, piano selections and recitations, which about 40 persons enjoyed. A light luncheon was served consisting of ice cream and cake.

Those present were Mabel Churchill, Olive Marshall, Freda Gardner, Lizzie Walters, Rowena Coulter, Lois Tremaine, Nida Stoner, Lois and Helen King, Miriam Dennis, Margaret Getz, Zelma Shook, May Manhard, Mamie Sherritts, Irene Rhoda, Golda Stickney, Henry Neff, Oliver Lambert, Herman Hiatt, Carl Thornberry, Walden Bowdle, Glenn and Boyd Watkins, Minor Griffith, Carl Greenawalt, Paul King, Charles Hageman, Chauncey Dutcher, Harold Churchill, Roland Shook, Hugh Benson, Chester Churchill and Harry Horner.

The guests parted at a late hour wishing Miss Gold. many such happy anniversary events.

Another Birthday Event.

Last evening about twenty-five schoolmate friends called at the Frank Hageman home, 526 east Kibby street, and gave Master Charles Hageman a pleasant surprise in honor of his birthday anniversary.

Time was passed most pleasantly with games of childhood, and Mrs. Hageman served the little folks with refreshments in the way of ice cream, cake and candy.

In Small Bits.

Express messenger Ed. Wingate, son of Lieut. Wingate, of south Central avenue, is quite ill with typhoid fever.

Charles Ridenour, of Cumberland, Wyoming, is in the city, visiting relatives.

John Mack, captain of the "merry squad" fire laddies, lost a valuable registered setter dog yesterday. A C. H. & D. switch engine caused the demise.

Mason Jars 49c per dozen.
4-2t Morris, of Course.

Mr. and Mrs. George Taylor, of west Vine street, returned last evening from Searsville, Ill., where they visited their son Charles.

Mr. and Mrs. J. F. Wilson, of 226 south Main street, went to Kenton this morning, to visit friends. Mr. Wilson has just recovered from an illness.

Miss Eva Marbie, of Ravena, who has been a guest of Mr. and Mrs. C B. Warren, of south Atlantic avenue, went to Harrod this morning, to be a guest of friends there several days.

Thomas Jefferson Whitmore, of Second street made a business trip to Kenton today.

Morris of Course sells feed. 4-2t

Guy Crayton, of Greenlawn avenue, will leave for Columbus Saturday, to resume studies at the State University.

Pennsylvania relatives are being visited by Mr. and Mrs. John Sutherland.

Walter Deen has returned to the State University at Columbus after spending the vacation with his parents, Mr. and Mrs. E. A. Dean, on west Circular street.

After a visit with friends at Union City, Mr. and Mrs. Fred Koch, of Harrison avenue, have returned.

Best Flour $1.10, each sack guaranteed. Morris, of Course. 4-2t

Mrs. Peter Munch and Mrs. Wm Munch, of Fostoria, are guests of Mrs. Stuart Nolf, of west Vine street.

Miss Nora Tuttle of east Elm street, has been discharged from the City hospital, where she underwent an operation, and is improving nicely, though slowly.

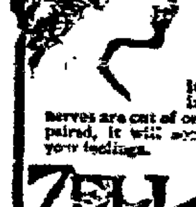
Good Blood Will Tell

That's an old saying but it's true. If your blood is impoverished, if your nerves are out of order and your vitality impaired, it will soon tell in your looks and your feelings.

ZELL Nerve Tablets

enrich the blood and build new blood. They bring back the light to the eyes, the smile of perfect physical condition to the face and restore impaired vital energy and nerve force.

Keep your blood pure and rich and your nerves strong with Zell Nerve Tablets and you will keep well.

Price 50 Cents a Box to any address, in plain package.

THE ZELL DRUG CO., Galion, O.

Sold by H. F. Vortkamp, druggist.

GOT HIS HAIR BACK

Was Perfectly Bald When He Started to Use Newbro's Herpicide.

Frederick Mantell, Maryland block Butte, Montana, bought a bottle of Newbro's Herpicide, April, 99, and began to use it for entire baldness. The hair follicles in his scalp were not dead and in 20 days he had hair all over his head. On July 2 he writes, "and today my hair is as thick and luxuriant as any one could wish." Newbro's Herpicide works on an old principle and with a new discovery—destroy the cause and you remove the effect. Herpicide destroys the germ that causes dandruff falling hair, and finally baldness, so that with the cause gone the effect cannot remain. Stops falling hair at once and a new growth starts. Sold by leading druggists. Send 10c in stamps for sample to The Herpicide Co., Detroit, Mich.

ALLEN COUNTY BOY

Amid Noteworthy Ceremonies Was Installed a College President.

MEMBERS OF ALUMNI

Do Fitting Honor to Dr. S. D. Fess, Now Head of Antioch College.

With ceremonies that drew a large crowd from Dayton, Springfield, Yellow Springs, Xenia and other towns and cities, says a dispatch, Dr. S. E Fess, of Chicago, one of the most noted educators in the country, was installed as president of Antioch College, Wednesday morning.

Members of the alumni of the college from all over the country made it a point to be present and the exercises took on the appearance of a "home-coming."

Dr. Fess is an old Allen county boy, an honored Ada man, and a brother of Attorney C. L. Fess, of this city.

Don't let the baby suffer from eczema, sores or any itching of the skin. Doan's Ointment gives instant relief, cures quickly. Perfectly safe for children. All druggists sell it.

WHITE SHIRT WAISTS 25C EACH AT FELTZ'S FRIDAY BARGAIN SALE TOMORROW.

BOOM BURSTED

Receivers Follow Stock Company Wake.

Work Started on the Twelve Inch to Meet the Illinois Line.

THE INDIANA FIELDS.

New Gushers Are Being Found In the Rich Muncie Pools.

Operations Have Dropped to a Minimum All Over State.

Muncie, Ind., Sept. 20.—It is evident that all the big stock companies formed during the Muncie boom in the deep sand field have not prospered, as many receivers have been asked for during the past couple of years. The last one to get into litigation, is the Dandy Oil company, organized by Muncie people a year or so ago, which is now having consederable trouble to meet the demands of its creditors, according to a suit filed in the Delaware county circuit court, by Thomas H. Kirby and others. The complaint asks for the foreclosure of a mortaage for $5.500 and also pray that a receiver be appointed to take charge of the company's affairs.

It is alleged that the company is insolvent, having contracted debts, as it is alleged, without sufficient funds to meet the expenditures. The stock in the company was purchased at 14 2-7 cents, while the par value is $1 a share. It is expected that the stockholders of the concern will be compelled to pay in enough money to pay in full the entire amount owed the creditors. The Climax Oil company another Muncie concern organized during the boom two years ago has been sold by the trustees, Alexander McMillan, to the firm of Knight & Jillison. The property was appraised at $219, but brought $234 at the sale. The report of the transaction has been filed with the county clerk and approved.

Indiana Oil Notes.

George W. Boss, of Belmont, W. Va., was found dead in bed at a hotel at Vincennes, Indiana, the cause given as apoplexy. Mr. Ross is interested in the Illinois field, and was looking over the prospects along the Wabash, having been in the vicinity of Vincennes for nearly a month. He was 46 years of age, and his father is reported to reside at Parkersburg.

Pipe liners are now at work on a 12-inch line to extend from the Montpelier tank farm, to Elwood, where it will meet the two 8-inch lines now under construction from the Illinois field to Montpelier. Another 12-inch line will be put in from Montpelier to the big pump station at Preble, under the supervision of H G. Wilson, better known as "Tug." It is understood that the Illinois product will not enter the station at Montpelier, but will be pumped through to the trunk lines at Preble without being mixed with the Indiana product, and it is more than probable that this will mean another pumping station and probably considerable tankage at that point.

The Nelson-Nicholson-McDermont Oil company, of West Virginaia, which has been in Perry county, in the vicinity of Channelton, Indiana for the past eight months, has abandoned that field and has shipped its drilling outfit to Winslow, in Pike county, and to the northeast of the Gibson county, field. This concern expended about $5,000 in Perry county making an effort to find oil or gas, but failed to find any trace of either. Some two years ago the American Cannel Coal company, of Cannelton, drilled a well 2,500 feet deep, three miles from the Nelson well, which was also a dry one. About eight years ago oil was found in small quantities at Mason's five miles up the river from Cannelton at a depth of 750 feet, and 17 years ago oil was struck at Hawesville at a depth of about 1,200 feet. These wells are three miles apart. All this territory on both sides of the Ohio river in Indiana and Kentucky has been leased by various companies, all depending on the outcome of the Nelson well. Within the past few days two companies have filed articles of incorporation with the Perry county recorder. This territory is located about 30 miles south of the developments made a few years ago at Birdseye, in the eastern part of Dubois county. The Hazelwood Oil company, of Pittsburg, holds a few blocks of leases in Perry county.

One of the largest judgments made in the Delaware county circuit court was given by Judge Leffler, when $17,052 21 was awarded the Chautauqua County Trust company, of Jamestown, N. Y., against Thomas J Vandergrift. The defendant did not appear to contest the case and the judgement was given through default. The complaint alleged that the trust company had come into possession of two of Mr Vandergrift's notes and that nothing had been paid although the notes were due some time ago. Demand was made for $20,000.

In Liberty township, Delaware county, W V Coons has drilled in well No. 11, on the L. M. Cowgill farm, section 36, and it pumped 25 barrels. The Missouri Oil company's No. 5 M A. Eckabere farm, section 27, pumped 45 barrels, and the Norton Oil company has abandoned wells Nos 7 and 8, Cecil farm, section 23.

In Delaware township, Delaware county, the Kentucky Coal & Mining company's No. 10 D. Michael's farm, section 15, pumped 30 barrels.

In Hamilton township, Delaware county, the Ohio Oil company's test well on the C. W. Kauffman farm, in the northeast quarter of section 25, pumped 125 barrels the first 24 hours.

In Monroe township, Randolph county, the Ohio & Indiana Oil company has drilled well No. 13 on the J. F. Wood farm, section 28, to over 400 feet in the Trenton Rock, but failed to find any oil and the venture has been abandoned as worthless.

Marion a Has Been.

Marion, Ind., Sept. 20.—The once active Marion oil field, is among the has beens, as there is little activity now under way in any section of Grant county, which a few years ago was the mecca of the Indiana operator. The excitement has moved to the Robinson, Illinois, field where many gushers are being drilled in, and many of the old Marion operators are now in that field.

In Van Buren township, Grant county, the Ohio Oil company drilled in a 90 barrel pumper in No. 8 James Dougherty farm, section 18, and the Hudson Oil company a 50 barrel pumper in No. 11 R. Brewer farm, section 20.

In Washington township, Grant county, the Ohio Oil company's No. 8 James Charles farm, section 29, is a 5 barrels pumper.

In Mill township, Grant county, the Ohio Oil company's test on the F. M. Haines farm, in the southeast quarter of section 11, pumped 15 barrels

In Center township, Grant county, the Ohio Oil company's No. 11 Thos. Myers farm, section 3, pumped 5 barrels, and the Bippus Oil company's No. 3 W. W. Meng farm, section 1, pumped 10 barrels

Huntington County Wells.

In Jefferson township, Huntington county, the Beatty-Nickle Oil company's No. 6 A. Pinkerton farm, section 7, pumped 30 barrels.

In Salamonie township, same county, the A. B. Oil company's No. 14 D. Elliott farm, section 35, pumped 5 barrels, and No. 3 T. McElhaney farm, same section, pumped 40 barrels. The Ohio Oil company's No. 8 Thos. Bloom farm, section 31, pumped 60 barrels.

In Wayne township, same county, the Ohio Oil company's No. 8 Amanda King farm, section 34, pumped 15 barrels, and No. 11 H Collentine farm, same section, pumped 20 barrels. Same company's No 5 A. Corporal farm, section 23, pumped 10 barrels; No. 9 Amanda King farm, section 34, pumped 12 barrels; No. 4 Albert Kern farm, section 27, pumped 60 barrels; No. 12 H. Collentine farm, section 34, pumped 20 barrels, and No. 7 A. T. Searless farm, section 24, pumped 50 barrels.

Other Indiana Wells.

In Wabash township, Adams county, the Illinois Oil company's No 5 M McGriff farm, section 31, pumped 5 barrels, and the Warren-Indiana Oil company's No. 1 J. Kraner farm, in the southwest quarter of section 34, pumped 12 barrels.

In Bear Creek township, Jay county, the Warren-Indiana Oil company's No 1 J. Butcher farm, in the northwest quarter of section 3, pumped 40 barrels, and C. Chimelfleng's Nos. 12 J. W. Rosenborough farm, section 28, pumped 50 barrels.

In Washington township, Blackford county, W. V. Horner's No. 2 J. Miles farm, section 7, pumped 90 barrels.

In Chester township, Wells county, the Studebaker Bank of Bluffton, drilled in well No. 9 E. H. Montgomery farm, section 16, and have a 25 barrel pumper, while The Producers company's No. 14 C B. Abshire farm, section 24, pumped but 5 barrels.

Among Ohio Wells.

In Montgomery township, Wood county, John M. Adams has a 10 barrel pumper in No. 8 on his fee farm, section 30.

In Henry township, Wood county, the Ohio Oil company's No. 12 on the C. Weller fee farm, section 16, pumped 10 barrels.

In Portage township, Wood county, the Ohio Oil company's No. 52 on the J. Trapnell farm, section 30, and near Trombley, pumped 30 barrels. The Hubble Oil company's test on the E. D. Stock farm, in the southeast quarter of section 15, pumped 6 barrels, and George Reusen's No. 18 on the L. S. & M. S. railroad land, section 29, pumped 10 barrels.

In Freedom township, Wood county, in the Woodside field, I. W. Shirley has a 25 barrel pumper in No. 2 Kate Blemdick farm, section 32.

In Troy township, Wood county, Hartman Bros. and others have a 12 barrels pumper in No. 17 W. Holtmyer farm, section 26.

In Woodville township, Sandusky county, the Ohio Oil company's No. 8 J H Prior farm, section 1, pumped but 4 barrels.

In Jackson township, Sandusky county, Wm. J & Henry Hughes have drilled in Nos. 2 and 3 J. Gable farm, section 3, and they are 5 barrel pumpers, while the Ohio Oil company's No. 16 M J. Rineboldt farm, section 18, pumped 12 barrels.

ELMWOOD PLACE,

ADDITION TO THE CITY OF LIMA.

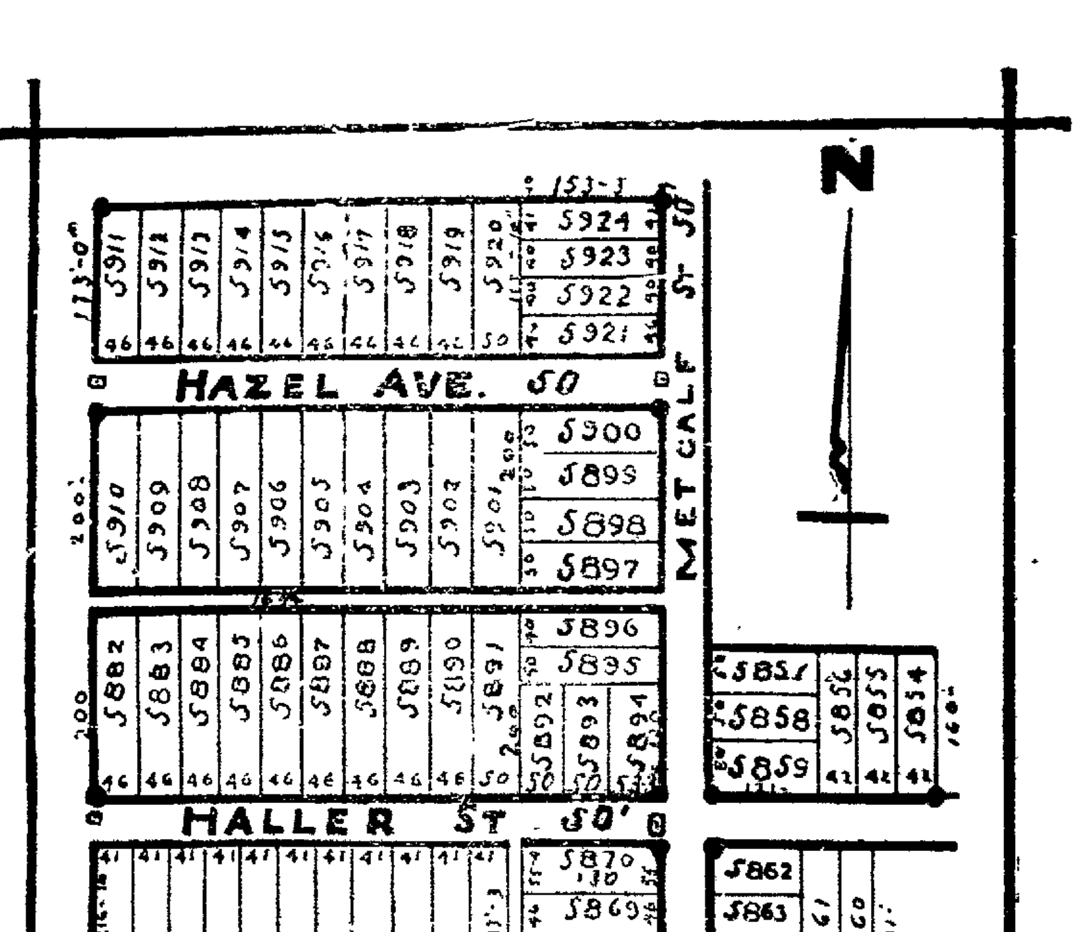

$15 CASH AND $5 PER MONTH.

Twenty-one beautiful lots in the ELMWOOD PLACE ADDITION for sale cheap and on easy payments. $15 cash and balance $5 per month. Streets graded and sewered and sewer connections made to lot line. City water line on streets. Good stone sidewalks and shade trees along street line. Four blocks from Grand Avenue school building; four blocks from the new High School building; five blocks west of C. H. & D. shops; seven blocks from Court House, one block from Grand Avenue car line and two blocks from Wayne street line. This is one of the highest and prettiest parts of the city. Every lot is level and 18 inches higher than the sidewalk.

WHY ALWAYS PAY RENT? This is your opportunity to get a good home. He who never begins will never own a home. Go see the many nice, modern homes that have been built in this addition, and pick out a lot for yourself. If you don't want to build now, it will be a good, safe investment. REAL ESTATE DON'T EVAPORATE OR RUN AWAY.

Also fine modern cottage now building in this addition, for sale on easy terms—$200 down and balance as you would pay rent.

Will be glad to meet prospective purchasers at my office at any time between 8 a. m. and 5 p. m. or by appointment any evening. New phone—office, 236; residence, 797. Cut this out and keep it for reference.

D. C. HENDERSON,

208-210 HOLLAND BLOCK.

Pinesalve cleanses wounds, is highly antiseptic, unequaled for cracked hands. Good for cuts. Sold by H. F. Vortkamp's drug store.

THE CHEAPEST FUEL IS WOOD.

All clear, solid wood, second growth ash from sound stock. Just the fuel for ranges and cooking stoves. Prompt delivery made. Order from the Handle Factory, corner Kibby street and Central avenue. 91 Lima telephone. 223-tf

Torture By Savages.

"Speaking of the torture to which some of the savage tribes in the Philippines subject their captives, reminds me of the intense suffering I endured for three months from inflammation of the Kidneys," says W. M. Sherman, of Cushing, Me., "Nothing helped me until I tried Electric Bitters, three bottles of which completely cured me." Cures Liver Complaint, Dyspepsia, Blood Disorders and Malaria; and restores the weak and nervous to robust health. Guaranteed by H. F. Vortkamp, druggist. Price 50c.

POINTED PARAGRAPHS.

Smoke of a cigaret is worse than a pipe dream

Time doesn't seem to hang heavily on the hands of a clock.

Good breeding bumps the bumps when any one steps on your corn.

Some women are unable to appreciate a gentleman at any stage of the game.

Unless you have money to burn don't try to keep the pot boiling in a poker game.

Wise is the officeholder who has sense enough to resign on account of his health just before the ax falls.

Enthusiasm may enable a man to reach a high altitude, but it doesn't provide a satisfactory method of letting him down again—Chicago.

Lame Back.

This is an ailment for which Chamberlain's Pain Balm has proven especially valuable. In almost every instance it affords prompt and permanent relief. Mr. Luke LaGrange, of Orange, Mich., says of it: "After using a plaster and other remedies for three weeks for a bad lame back, I purchased a bottle of Chamberlain's Pain Balm, and two applications effected a cure." For sale by all druggists.

$4.25 CHICAGO

AND RETURN

Erie Railroad

Saturday, Sept. 22.

Call Phones 60.

FAUROT OPERA HOUSE

THURSDAY, SEPT. 20.

E. D. STAIR presents the Blazing Lights of Laughter, JOHNNY—THE RAYS—EMMA. In the Merry Musical Farce,

"Down the Pike"

A dozen clever comedians. A host of pretty girls. Entrancing music, Gorgeous costumes. Continuous laughs, beautiful settings. A rapid bombardment of fun.

50—A COMPANY OF—50.

PRICES—25c, 50c, 75c and $1 00.
Seat sale opens Wednesday, 9 a. m.

A WATER WAY HONEYMOON.

NEWLY MARRIED COUPLE TAKE THE D. & B. DAILY LINE STEAMERS ACROSS LAKE ERIE.

These are the days of the June brides and many bridal couples enjoy the delightful lake ride between Detroit and Buffalo. A trip on the palatial steamers, Eastern States and Western States, fills all requirements, furnishing romance and seclusion, at reasonable figures. Staterooms and parlors reserved in advance. Send two cent stamp for illustrated booklet. Address Detroit & Buffalo Steamboat Co., 5 Wayne St., Detroit, Mich.

Had Tetter For Thirty Years.

I have suffered with tetter for 30 years and have tried almost countless remedies with little, if any relief. Three boxes of Chamberlain's Salve cured me. It was a torture. It breaks out a little sometimes, but nothing to what it used to do.—D. H. Beach, Midland City, Ala. Chamberlain's Salve is for sale by all druggists.

THE COLONIAL THEATRE.

FORMERLY THE AUDITORIUM.

WEEK OF SEPT. 17, 1906.

3—PERFORMANCES DAILY—3

Matinee 3 p. m. Night 7:30 & 9 p. m.

ALSAGE AND LORAINE,
Musical Artists Supreme.
SEYMOUR'S COMEDY DOGS,
MISS VIRGINIA HAYDEN,
Female Baritone Singer.
BERT MARSHAL,
Black Face Singing and Dancing.
DAN & BESSIE KELLY,
Comedy Sketch.
MRS. F. T. WICKERSHAM.
THE WONDERFUL CINOGRAPH.
1000 feet of Motion Pictures.

Monday night souvenir night, every lady attending will receive a handsome souvenir.

Friday night, amateur night. Lots of fun.

Special children's matinee Saturday. Every child will receive a present. Admission 5c.

For the Ladies—Every lady attending the Colonial this week will receive a chance on the fine McDougal kitchen cabinet to be given away, Saturday night.

Special performance each Sunday evening, 8:15, benefit public library fund.

Admission—Matinee 10c; evenings 10 and 20 cents.

THE COLONIAL FOR US.

CRUDE OIL MARKET

Pennsylvania	$1.58
Tiona	1.68
Second Sand	1.58
Richland county	1.78
New Castle	1.35
Princeton, Ind.	.64
Illinois	.64
Corning	1.10
Cabell county	1.08
North Lima	.90
South Lima	.85
Indiana	.85
Somerset	.85
Ragland	.55
Kansas and Indian Territory—	
32 degrees and above	.39
Canada	1.32

How To Avoid Appendicitis.

Most victims of appendicitis are those who are habitually constipated. Orrino Laxative Fruit Syrup cures chronic constipation by stimulating the liver and bowels, and restores the natural action of the bowels. Orrino Laxative Fruit Syrup does not nauseate or gripe and is mild and pleasant to take. Refuse substitutes. Wm. M. Melville, old postoffice corner.

NewspaperARCHIVE®

IN THE WORLD OF SPORT

TEN THOUSAND

Dollars in Purses and Stake Events.

Lima Race Meeting Now But Ten Days In the Future.

COLUMBUS RACE CARD

Of Yesterday Was Postponed and Will Go Over Saturday.

What Is Doing on the Half Mile Tracks Roundabout Lima.

Two weeks from today and sooner the horses will again be seen on the Lima half-mile track.

The fall meeting of the Lima Driving Park company, offering purses and stake events of $10,000 will open on Tuesday, October 2nd. The stake events alone will bring the greatest bunch of trotters and pacers ever seen on a half mile track, and as the Grand Circuit closes the week preceding the Lima meeting, with the events in Cincinnati, many of the best performers will be shipp direct from the Queen city to Lima.

Good weather is all that is desired to make the Lima meeting the best half mile program ever offered, and as shown in July, Lima is looked upon to hold up the sport for Northwestern Ohio and horsemen regard it first of the half mile track plants, second only to the "big-ring."

The list of horses entered in the M. & M. trotting stake and the equally valued Humane Horse-shoe stake for 2:16 pacers assures the best campaigners of mile as well as half mile tracks. Both of these stakes are for $2,000; while there are three $1,000 stakes in addition, five open events for $400 purses, and the 2:10 class pacing calling for a $500 purse.

There will be three races each day "sandwiched" as formerly and Geo. Schneider has been selected as starting judge.

The Grand Circuit races at Columbus yesterday were postponed on account of rain, it being announced the program would be carried over Saturday. One heat was paced in the 2:07 class on a muddy track, when the torrents broke loose. Eudora won this with Byrl Wilkes, seen here last year, third, and the time slow.

At Troy yesterday Dupont, formerly in the Vail string, won the 2:17 pace in two seconds faster time than the class. At Ft. Wayne Oshwoon, Jr., was behind the money in a big field in the same class pace. Small fields are reported at Zanesville and Troy, while Wayne has a big bunch of campaigners. Findlay starts its racing program today.

Next week practically ends the fair racing in this section save for the Putnam county attractions on the same week as the Lima races. Wapakoneta will likely have a big bunch of horses, which will be shipped from there here, attracted by the larger purse offerings.

Manager John Ganzel, of Grand Rapids, officially denies he will go back to the big league at Cincinnati or Boston, and says the Central is good enough for him. He predicts a change in the circuit next year, declaring Terre Haute and Evansville unsuited for league ball, and advocating Ft. Wayne and some other good town in a mileage reduced circuit.

DARK PERCALE WRAPPERS IN SIZES 32, 34 AND 36 (WORTH $1.00) FOR 69C EACH, AT FELTZ'S FRIDAY BARGAIN SALE TOMORROW.

NATIONAL LEAGUE.

Yesterday's Results.

Cincinnati, 2; Brooklyn, 2.
Brooklyn, 1; Cincinnati, 0.
Chicago, 3; Boston, 1.
Pittsburg, 5; New York, 4.
St. Louis, 5; Philadelphia, 4.
Philadelphia, 4; St. Louis, 0.

How They Stand.

Clubs.	Won.	Lost.	Pct.
Chicago	106	33	.763
New York	88	49	.643
Pittsburg	84	52	.618
Philadelphia	65	73	.471
Cincinnati	61	80	.433
Brooklyn	57	80	.411
St. Louis	49	91	.350
Boston	43	95	.312

AMERICAN LEAGUE.

Yesterday's Results.

Philadelphia, 4; Chicago, 3.
New York, 3; St. Louis, 0.
Cleveland, 3; Washington, 1.
Detroit, 9; Boston, 2.

How They Stand.

Clubs.	Won.	Lost.	Pct.
Chicago	83	52	.615
New York	82	53	.607
Cleveland	76	58	.567
Philadelphia	75	59	.560
St. Louis	67	68	.496
Detroit	61	73	.455
Washington	52	85	.380
Boston	45	93	.326

CENTRAL LEAGUE.

Yesterday's Results.

Terre Haute 5, Grand Rapids 4.

How They Stand.

Clubs.	Won.	Lost.	Pct.
Grand Rapids	94	50	.653
Springfield	87	58	.600
Canton	82	59	.581
Dayton	73	68	.518
Wheeling	73	72	.583
Evansville	64	76	.457
South Bend	57	86	.398
Terre Haute	40	102	.287

VAN WERT DEFEATED

By the Brunswick Bowling Team at the Brunswick Alleys.

THREE GAMES ROLLED

The Lima Team Winning Each Game By a Safe Margin of Pins.

At the Brunswick bowling alleys last night the Bunswick team defeated the Van Wert five-men team in three straight games, getting even for the decisive victory which the Van Wert bowlers won over the local team last season. The high individual score of the evening was made by Page, of the Brunswick alleys, who bowled one game in place of Straub. The scores of the three games were as follows:

Brunswick Team.

Players	1	2	3
Oliver	130	129	176
Flager	154	189	127
Barrington	177	164	184
Anderson	135	159	128
Straub	168	—	160
Page	—	200	—
Totals	764	841	835

Van Wert Team.

Players	1	2	3
Fastnaught	139	136	119
Underwood	137	148	145
Sellers	112	145	154
Budd	162	163	151
Tumblerson	125	161	173
Totals	675	753	772

Houtz Is Touted.

"Lefty Houtz, who has been playing with the Montgomery Southern league, has again received an honor. A southern paper gives a list of players that would be suitable to play the American association a post-season series. Among the list appears the name of "Left" Houtz.—Wapak News.

Woman's Nature Is to love children, and no home can be completely happy without them, yet the ordeal through which the expectant mother must pass usually is so full of suffering, danger and fear that she looks forward to the critical hour with apprehension and dread. **Mother's Friend**, by its penetrating and soothing properties, allays nausea, nervousness, and all unpleasant feelings, and so prepares the system for the ordeal that she passes through the event safely and with but little suffering, as numbers have testified and said, "it is worth its weight in gold." $1.00 per bottle of druggists. Book containing valuable information mailed free.

Mother's Friend

THE BRADFIELD REGULATOR CO., Atlanta, Ga.

BLUFFTON READY.

High School Footballists Seeking Dates.

The high school has organized a strictly high school foot ball team which is practicing every evening on the base ball ground. There is considerable enthusiasm which means that the Bluffton people will see some interesting games. On account of the changes in the rules, the game this year promises to be still more interesting and spectacular. The danger to the players is also lessened.

The officials of the high school team as elected are Fred Zehrbach, coach; Harry Mohler, captain, and C. A. Waltz, manager. Manager Waltz is arranging the schedule and has already secured several good games.—Bluffton News.

FOOT BALL

Season to Open On the College Campus Tomorrow.

Friday afternoon at the college campus, will occur the first foot ball game of the season. There the Lima High School and Lima College will contest in a hard fight for both teams have practised long and hard and an excellent game is guaranteed.

Under this year's rules ten yards is required instead of five as formerly and this means there will be need of good half backs and punters.

The high school has a strong schedule and will play several good games here with Sidney, Piqua, Van Wert and other teams.

Mr. J. G. Montgomery is captain of the Lima College team. Prof. Arthur Blaser, Prof. Ackermann and Harry K. Clark form the athletic executive committee. The Lima College team will be very much weakened by the absence, on account of sickness, of a number of their best players, yet they will be able to present a very creditable performance. It is hoped that a large attendance will witness the game at this, their first contest of the season. The athletic park is in excellent condition.

A Lively Tussle.

with that old enemy of the race, Constipation, often ends in Appendicitis. To avoid all serious trouble with Stomach, Liver and Bowels, take Dr. New Life Pills. They perfectly regulate these organs, without pain or discomfort, 25c at H. F. Vortkamp, druggist.

HURRY CALL FOR FUNSTON TO CUBA.

By Associated Press.

Washington, Sept. 20.—General Frederick Funston, who is expected to arrive in Washington today, will remain but a short time as the instructions of Secretary Taft, when he left here for Cuba was that Gen. Funston should immediately follow him. Secretary Taft desired to make use of the knowledge which General Funston has of Cuba and Cubans' which he obtained while serving with the insurgents previous to the Spanish war.

ANGORA GOATS.

Owners of Angora goats who contemplate exhibiting their animals at any of the fairs this fall will be interested to know that the American Angora Breeders' Association offers a special award to the successful exhibitor of the best group or flock of Angora goats exhibited at any of the state, county and other fairs.

The American Angora Goat Breeders' Association was organized in 1900 and maintains the only record of thoroughbred Angora goats in America. It is the national organization representing and championing this breed of live stock in the United States. It has 500 members representing nearly every state and territory and has over 68,000 animals recorded on its pedigree register.

It is the purpose of the association to encourage the breeding of Angora goats, to improve and perfect the breed and to protect and promote the interests of this breed of live stock.

The association obtains and diffuses informaton regarding the history, character, care and handling of Angora goats, it holds a national competitive exhibit of animals annually at Kansas City at which liberal premiums are provided and also patronizes and supports other Angora goat exhibits throughout the country to the encouragement and benefit of the Angora goat breeders of the United States. The headquarters of the association are at Kansas City, Missouri though the residence office of the secretary, John W. Fulton, is at Helena, Montana.

Angora husbandry s now a subject of general interest throughout the entire country and especially so among owners of waste brushy land, as Angora goats, due to being natural browsers, are very successful in clearing and reclaiming such tracts.

The poorer pastures and range lands —inexpensive locations — are well adapted to Angora goat raising and for this reason Angoras are quite aptly styled "The Poor Man's Friend."

Much interesting literature on Angora husbandry is now available. A list of the various publications and free bulletins on this subject may be had by addressing the secretary of the association.

REMARKABLE FEATS

Performed By Indian Fakirs Are Said To Be Illusions.

(Pearson's Weekly.)

The Indian fakir is the world's most wonderful illusionist. It is easy to declare his feats are all humbug; it is easy to laugh at persons who, having seen his performances, regard him with awe and wonderment; yet it is a fact that no European juggler, illusionist, scientist, or other person, has successfully performed any of the important feats accomplished by Indian fakirs. This article does not attempt to show how the tricks are done. It merely gives the opinion of those best acquainted with the subject—experts in occultism and hypnotism.

Understand, in the first place, that everything in a fakir's performance is illusionary. Any attempt to photograph it results in failure. The plate reveals nothing. You are simply to see things which do not exist.

And what things? This is one trick which you can see being performed in India in many cities on the days of general festivities. Round a fakir, a wiry little man, whose clothing consists only of a loin-cloth, are assembled a vast audience. The little fellow in the center gives a shrill whistle, and throws up into the air what appears to be a rope. You wait for this rope to fall, but it doesn't.

It straightens itself out, and looks just as if it were hanging from the sky. The fakir claps his hands and gives vent to another whistle. Apparently out of nowhere, for the crowd is quite 15 feet from the fakir, a boy appears, clothed in the manner of his master. The fakir picks up the boy and flings him into the air, toward the dangling rope.

You hold your breath, while the boy clutches hold of the rope, and shins up it, monkey fashion, till he disappears from sight in the clear sky. A few moments later, up goes the fakir, until he, too, is lost to view. Suddenly, from the sky, you see and hear sections of the boy's body fall and strike the ground with a dull thud. Then the fakir reappears, descending the rope, first as a mere speck in the heavens, but gradually becoming larger as he nears the ground. The fakir gathers the boy's head and limbs and body, sticks them together, and behold! the boy, all smiles and activity, runs once round the fakir, and then disappears as mysteriously as he came.

This, the favorite feat of Indian fakirs, has been witnessed scores of times by officers and other Europeans whose word is indisputable. The officers of a British warship, having several civil officials aboard, vouch for the following particulars. Their ship had come to a halt in an East Indian port, after a journey of many thousand miles, when the fakir made his appearance, swimming to the deck by the anchor chains. Thus he had no confederate, nor any means of assistance aboard.

First he took from the hand of an officer the half of a cocoanut shell, from which, when held aloft, he caused 12 pailfuls of water to flow to the deck. A large earthenware dish was next borrowed from the pantry. The fakir poured into it a gallon of water, and held it on his outstretched left hand, placing the other hand on his forehead. As the crowd of officers and men stood watching in wonderment, the dish began to shrink in size, until it entirely disappeared. They still stared, as a brown object, like a grain of sand, gradually grew larger and larger, and assumed its normal dimensions, and was found not to have spilled a drop of water poured into it.

Another performance of this same fakir was still more amazing. On first reaching the deck after leaving the water, he had untied a large red cloth from the back of his neck, where it had obviously been stowed to keep it dry. This he passed round the company for inspection. It was merely an ordinary cloth, of coarse texture. Spreading it flat upon the deck, the fakir walked around it several times, muttering in his throat, and occasionally turning his eyes upward. All eyes were glued to the cloth, under which something was apparently growing in size.

Suddenly out hopped a grinning and chattering monkey, which danced all round the deck; it was followed a minute later by an ugly an venomous-looking cobra, wriggling away from the cloth to the feet of the astounded beholders. Once again, something, far larger than the others, began to stir beneath the cloth of mystery. Soon a girl of about 14 years of age emerged, and stood smiling at all around her. While those sturdy Jack Tars stood rubbing their eyes and pinching themselves to make sure that it was not a dream, the fakir clapped his hands, and monkey, cobra and girl vanished into the air. Then, quickly folding up the cloth into a bundle, and without soliciting money from officers or crew, the fakir leaped into the sea, swimming away with easy and graceful strokes.

As an explanation of these marvelous feats, it is generally accepted that Indian fakirs, by long sojourns and meditation alone in the jungle and by hereditary, or some secret power, are enabled, by merely forming pictures in their own minds, to produce illusions in the minds of those persons who crowd about them, expecting to see some wonderful feat. The pictures the fakirs conjure up they mentally impress upon the minds of their spectators. It is different from hypnotism, in that not one person, but a hundred or a thousand, willing or unwilling, become the victims of the fakirs.

The collective hallucination, as experts term it, is induced by fakirs by reason of their knowledge of the relations that exist between objective and subjective states of existence. For instance, if we conceive in our mind a picture of a thing we have seen before, an objective form of that thing comes into existence within our own mind, and is composed of the substance of our own mind.

If by continual practice we gain sufficient power to hold on to that image and prevent its being driven away by other thoughts, it will become comparatively dense and be projected upon the mental sphere of others so that they may actually believe they see that which really exists only as an image within our own mind.

On the other hand, if we cannot hold on to the one thought—that mental picture—and control it at will, we cannot produce its reflection upon the minds of others. Europeans fail to reproduce the feats of fakirs through weakness of concentration and of control of their own thoughts—which faculties are extraordinarily strong, even in the average Hindoo.

CASTORIA
For Infants and Children.
The Kind You Have Always Bought
Bears the Signature of Chas. H. Fletcher

CHICAGO EXCURSION.

The Erie railroad will sell round trip tickets to Chicago Saturday, September 22 at rate of $4.25.

Tickets good going on all regular trains of Sept. 22, and returning on all trains to and including Monday, September 24. Call phones 60 for information.

W. S. MORRISON, Agent.
5-2t

AN INSIDIOUS DANGER.

One of the worst features of kidney trouble is that it is an insidious disease and before the victim realizes his danger he may have a fatal malady. Take Foley's Kidney Cure at the first sign of trouble as it corrects irregularities and prevents Bright's disease and diabetes. Wm. M. Melville, old postoffice corner.

Insinuating.

Percy Primrose—Aw, I say, what have you in the way of pretty girls at this hotel?

Clerk—Oh, a lot of dudes.

BANK OF LIMA
BANK OF LIMA BUILDING,
116 West Market Street.
Capital and Responsibility $250,000.

Pays 4 per cent on time deposits and saving accounts.

2 per cent on checking accounts, interest credited monthly.

Drafts issued on New York, Chicago, Pittsburg, Cleveland and all commercial centers.

TRAVELERS CHECKS issued payable without identification on all cities of the United States and foreign countries.

W. L. RUSSELL, President.
D. H. LAMBERSON, Vice President.
J. M. CAMPBELL, Cashier.
W. A. ABENDROTH, Ass't Cashier

Rexall
Blackberry Cordial.

Of all people on earth an old soldier ought to know when a remedy for diarrhoea and dysentery is any good.

The other day an old soldier came in and said that he had used Rexall Blackberry Cordial and that it was the only thing that since the war had given him any relief or done him any good.

He swore that to his mind this remedy was the best without exception—and he said that he had tried them all. We know that this is a cure for diarrhoea, dysentery, cholera morbus, colic, cramps and all forms of summer complaints. If you are traveling you ought to take along a bottle of this with you. You can not tell what kind of drinking water you are going to strike or how the food is going to act upon you. It is a safe guard to have with you. Price 25 cents.

H. F. Vortkamp,
Der einzige deutsche Apotheker in Lima
Corner Main and North Streets.

The Easy Way

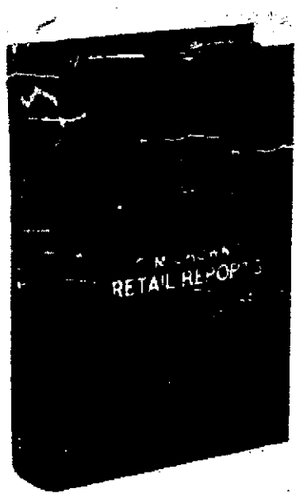

to pay debts is in weekly or monthly installments. If you want to pay your debts, and you don't know what to do, come and see us.

We will see your creditors and arrange so that you can pay out.

THE HARD WAY

is to do nothing until suit is brought and cost added to the bill.

The Chown Commercial Co.
Collections and Credit Ratings.
29 Public Square, LIMA, OHIO.

NEW ORPHIUM FAMILY THEATRE
Market Street, Opposite Interurban Station.
Refined Vaudeville. Week of Monday Sept. 17th.
York Herbert Trio, comedy acrobats; Andrews and Feld, comedy sketch artists; Lindley and Bell, comedians and singers; Harry Moore, singing comedian; Albion Bros., comedy sketch and exponents of physical culture; Christopher, comedy violinist; Helena Keller, soprano.
Orphiumscope, 1000 feet—motion pictures—1000 feet.
MATINEE DAILY AT 3:00. 10 CENTS.
Two performances each evening, 7:30 & 9:00. 10c & 20c. Boxes 25c.
Special performance every Sunday evening at 8:15—Lima Hospital benefit. 7—ELECTRIC FANS—7.
Ice water served during the performance. Coolest place in the city. Open all summer. A big show for little money. Seats reserved.

Wood for Winter.

There is no wood as good for fuel as the hard ash wood from the Handle Factory on Kibby street and Central avenue, and it is the

Cheapest Fuel You Can Buy.

It is all sound, solid wood, no rotten or water-soaked pieces in it. On acount of the large stock that has accumulated the price has been reduced FOR THE PRESENT TIME TO

$1.50 Per Cord
DELIVERED TO YOUR HOMES.

Order your winter supply now while the price is down and fill your wood houses before the cold weather sets in. It is the best and cheapest fuel you can get.

Telephone your orders to Lima Telephone No. 91 or call at the factory, corner of Kibby street and Central avenue and get a BIG LOAD OF SOLID WOOD.

It Pays to Investigate.

I have several nice building lots on west North street Will sell cheap and on easy payments. Make loans on real estate securities.

GUS KALB,
REAL ESTATE AND LOANS.
206 Opera House Block.
Office Hours—9 to 12.—1 to 4 p. m. New Phone 818m.

$5.00 to $100.
Right Here You Can Get **MONEY** All the Money You Want.
A Cheap Cash Loan on Your Furniture.
It's easy to get and it's easy to pay. It's better than any other way. You get every dollar you ask for, not one cent extra cost, either, only the very lowest rates, that's all.
LIMA CHATTEL LOAN COMPANY.
209 Opera House Block. Both Phones.

NEWSPAPER ARCHIVE®

THE TIMES-DEMOCRAT.

PUBLISHED BY
THE TIMES-DEMOCRAT PUBLISHING COMPANY,
129 West High Street.

THE ONLY NEWSPAPER IN LIMA RECEIVING ASSOCIATED PRESS REPORTS BY WIRE.

TELEPHONE 84.

Entered at the Postoffice at Lima, Ohio, as Second Class Matter.

MEMBER OF ASSOCIATED PRESS.

THE DAILY TIMES-DEMOCRAT is issued every evening except Sunday, and will be delivered by carriers at any address in the city at the rate of 10 cents per week.

THE SEMI-WEEKLY TIMES-DEMOCRAT issued Tuesday and Friday, will be mailed to any address at the rate of $1 per year, payable in advance. The Semi-Weekly is a seven column, eight page paper, the largest and best newspaper in Allen county.

Any subscriber ordering the address of the paper changed must always give the former as well as present address.

TERMS OF SUBSCRIPTION.

Daily edition, one year	$5.00
Daily edition, six months	$2.50
Daily edition, three months	$1.25
Daily edition, one week	.10
Semi-Weekly edition, one year	$1.00

Official paper of the City of Lima and County of Allen.

Persons desiring the Times-Democrat delivered to their homes may secure the same by postal card address, or by order through telephone No. 84.

WEATHER.

By Associated Press.

Washington, Sept. 20.—For Ohio: Fair in south, thunder storms in the north portion tonight and Friday.

LIMA DEMOCRATIC CLUB.

Calendar of Meetings.

Feb. 1st; Feb. 15th; March 1st and 15th; April 5th; May 3rd; June 7th; July 5th, Aug. 2nd; Sept. 6th; Oct. 4th; Oct. 18th; Nov. 1st; Nov. 15th; Dec. 6th and 20th.

AND FORAKER TOO.

DICKISM AND COXISM ARE MAKING A STRENUOUS FIGHT AGAINST THE PEOPLE FOR CONTROL OF THE REPUBLICAN PARTY. IF THEY SUCCEED THE PEOPLE WILL LOSE. BUT THE MASSES HAVE ONE RESOURCE. IF THEY LOSE IN CONVENTION THE BALLOT IS STILL THEIR WEAPON.—REPUBLICAN-GAZETTE, SEPT. 12, 1906.

Taft will hardly land in the presidential chair as early as he did in Havana.

As a precaution for saving life all officials surrounding the Czar of Russia, and assisting him to maintain his government, should immediately have themselves made to look like somebody else.

TOOK A LONG JUMP.

President Roosevelt has been doing another General Wood stunt, which at the time of its happening was thought by everybody to be a piece of unalloyed favoritism.

Capt. John J. Pershing is his latest target of appreciation, and to give him full measure the president jumped him from a captaincy to a brigadier general, the flight being over 862 army officers who were ahead of him for promotion.

A Washington writer says the president cannot be criticized for advancing Pershing, because he was "overcome with admiration for the doughty young captain," who had killed many Filipinos, in order that the republicans of Ohio in convention assembled at Dayton, might insert a plank in their platform that peace reigned in the Philippines as a result of republican rule in the states.

Among eight hundred and sixty-two army officers it is more than probable there are many who would prove equally as brave as Capt. Pershing—with opportunities for "benevolent assimilation" confronting them.

OHIO REPUBLICANS BADLY MIXED.

(Columbus Press-Post.)

The republicans of Ohio will be in a somewhat mixed state of mind on the tariff issue, if they pay any attention to the bosses of the party," says a Washington correspondent. Well, yes Governor Herrick, who was chosen temporary chairman of the late republican convention, in his keynote speech declared that the tariff should be revised, cited the tariff on lumber as "an absurdity," and asked "why should we maintain a protective tariff on lumber" when the forests are depleted and "great virgin forests are awaiting us over the line of our boundary for an opportunity to come into our markets? and he might have added, "reduce the price of building homes." The convention had no sooner finished applauding these tariff reform utterances when Senator Foraker made a "standpat" speech and declared that Governor Herrick was wrong and that we should stand pat until after the next election." The delegates true to their machine training, applauded both speakers. When the republican voters of Ohio cast their votes for a congressman, who will they follow, Herrick or Foraker? Or will they be so disgusted with their boss-ridden party, which has reached the stage in its existence where its leaders cannot agree that they will stay at home on election day or in sheer desperation vote against their own party candidates?"

Dyspeplets Quickly relieve Sour Stomach, heartburn, Nausea and all other discomforts of indigestion and dyspepsia. Sugar coated tablets. 10c or 25c. Druggists or by mail.

Catarrlets ... Nasal Catarrh ... inflammation, heal mucous membrane ... Best gargle for sore throat. ... Lowell, Mass.

If Made by Hood It's Good.

GLOBE SIGHTS.

If Luther Burbank is so smart why doesn't he grow watermelons that have handles on them to carry them by?

When a man who boards is invited out to a great many meals, does it mean that he is popular or a good manager?

A boy hates to have visiting women kiss him. It makes him ashamed, and the other boys hear about it, and laugh at him.

When the stork visits a poor man too frequently, he can't get any sympathy from any woman in the world but his mother.

The fashion which women follow may be tyrannical but a woman doesn't have any garment that is as great a tyrant as the coat.

Saloon men say that when a man buys a drink with a cherry and cracked ice in it, his efforts to get the cherry are very funny.

Several months ago a man hired a certain lawyer. The lawyer quarreled with his client, and today the man said: "He ain't no lawyer."

If you had never heard of the habit of smoking, and should drop into a crowd where all the men were smoking, wouldn't it look funny?

When a woman says it is no trouble for her to have company, that's one way of telling the neighbors that everything at her house is always in company order.

Somehow when a trunk goes to the depot strapped to the back of a farmer's wagon it means a trip of greater importance than if it arrived in a baggage wagon.

When an elderly woman puts up fruit, her kin wonder if she will live to eat it: the kin of the aged seldom turn a corner in their minds without running into a funeral procession.

There are fewer dead beats than formerly. In order to get along, a man must pay his debts. Dead beats have been punished so much that they are beginning to take the hint.

Nearly every good looking boy in the country finally comes to town and clerks in a dry goods store. Nearly every particularly ugly boy in the country finally comes to town and becomes a plumber's helper, or, if the plumbing shops are crowded, he becomes a house painter.

Prejudice is very powerful. The writer of this, although a lover of band music, hates everything Sousa has written. And this dislike is not artificial; to us his music is not music at all—we are thoroughly uncomfortable when it is being performed. Thousands of others profess to like Sousa's marches. And there you are again.

Don't send $10 flowers to the funeral of a man whose family is left without any income.

Souvenir postal cards are about all that happens to those who are staying at home this summer.

Homely people find great comfort in the knowledge that every one is just alike under the skin.

What has become of the old-fashioned boy who couldn't work unless he stuck out his tongue?

The number of roasting ears a man can eat is known. Now how many cantaloupes can you eat.

The man in a dangerous location never thinks he is a dangerous location, or he wouldn't be there.

If you ask your mother and father if they would marry each other if they had it to do over again, and either one tells the truth, the quarrel is on.

There is talk of electing men to the [illegible] who will make laws that create a punishment for the neighbor that visits so long her hostess has the prostrates burn.

A mother will take as many as seven children on an outing and get on and off cars and into all sorts of crowds and reach home without having lost one of them.

In a very fine picture displayed in a [illegible] store a hunter is taking a shot at a mountain lion with a modern repeating rifle. And the hunter carries a powder horn.

A man who loafs has a hard time [illegible]. He is not wanted at home, and if he wanders into the stores and occupies the chairs intended for customers he is frowned at.

The child that carries its pie from the table so as not to miss anything going on in the playing outside, will some day eat on the run in order not to miss his share of business life. And what he might miss when he is elder is not much more important than what he might have missed as a child, but you can't convince him of it.

SILK SHIRT WAISTS AT HALF PRICE AT FELTZ'S FRIDAY BARGAIN SALE.

THE STAGE.

More elaborately than ever and with everything new from beinning to end, Johnny and Emma Ray's big laughing success, "Down the Pike," comes to the Faurot opera house on tonight.

Those who have seen this jolly mixture of fun, music and song in the past two seasons can vouch for its infectious gayety, and the claim is made by the management that this year's production far eclipses both former efforts. Every song number is said to be new and of the latest vintage, the dialogue largely changed, and the chorus evolutions entirely different and more enhancive. A clever company of farceurs and a large "beauty chorus" will be seen in support of Mr. and Mrs Ray.

† † † †

Miss Alberta Gallatin, starring in "Dorothy Vernon of Haddon Hall" the play built from Charles Major's book comes to Faurot opera house on Saturday afternoon and evening.

The time of the play dates back to the happy-go-lucky days of the good Queen Bess, and the neighborhood in which the action is supposed to have taken place is that surrounding Haddon Hall, one of the best preserved of the Elizabethan manor houses. The story was dramatized by Paul Kester. The star appears as a wilfull and imperious young girl, vibrant between determined self-indulgence and splendid self-abnegation. She is in turn playful and serious, self-centered and self forgetful, domineering and submissive, and filled with a cunning altogether without guile, a character which gives Miss Gallatin ample scope for the display of her talents. A strong supporting company is carried.

WHITE SHIRT WAISTS 25C EACH AT FELTZ'S FRIDAY BARGAIN SALE TOMORROW.

Constipation causes headache, nausea, dizziness, languor, heart palpitation. Drastic physics gripe, sicken, weaken the bowels and don't cure. Doan's Regulets act gently and cure constipation. 25 cents. Ask your druggist.

FOR FIFTEEN DAYS,

Commencing on the Morning of September 18th

We will sell Gold Medal Paint, the best $1.00 Paint made, for 88 cents per gallon.

The Gilmore Hardware Co.,
3eod3t 686 South Main Street

HAIR DRESSING PALORS.

Mrs Myrtle Kantz, 536 west High street. Massage, manicuring, shampooing, hair dressing. New phone 1222C. The patronage of the public is solicited. 5-3t

There is but One Real Soda Cracker because there is but one that comes to you just as it comes from the oven.

Others lose their value by being exposed to the air, absorbing moisture and collecting dust.

The real soda cracker is Uneeda Biscuit kept fresh and clean by the protecting package

5¢

NATIONAL BISCUIT COMPANY.

STOCK MARKET

There Was But Little Business

When Exchange Opened and Criers Began Their Exploitations.

PRICES SHOWED FALL.

Demand Was Small But All Offerings Were Picked Up Quickly.

Quotations on Live Stock, Grain, Produce and Provision.

By Associated Press.

New York, Sept. 20.—There was but little movement in the stock market, a number of prominent issues selling unchanged from last night. Prices showed a sagging tendency but there was a small sprinkling of gains. Reading fell 1⅜ on the sale of 4,000 shares. Great Northern pfd lost 1¼ and Louisville and Nashville 1. Business was in moderate volume.

Reading lost all of its rise in a sharp reaction from which a rally was led by a 3 point rise in Southern Pacific. Amalgamated Copper rose 1. The general list was moderately affected but the general level rose to the highest of the day. United States Realty recovered 3⅝ of yesterday's decline. Reading was sold again in the late dealing. The closing was irregular.

Chicago Live Stock.

Chicago, Sept. 20.—Cattle estimated at 8,000; market steady to strong: beeves $6.85; cows and heifers $1.60@5.15; stockers and feeders $2.65@4.60, Texans $3.70@ $4.45; westerns $3.75@5.55, calves $6@8.

Hogs estimated receipts 17,000, hogs 5 and 10 cents higher; mixed and butchers $6.10@6.62½, good heavy $6.30@6.52½; rough heavy $5.70@5.95; light $6.25@6.62½; pigs $5.60@6.35; bulk of sales $6.00 @6.50.

Sheep receipts 18,000 estimated; market steady; sheep $5.55; lambs $5.10@7.75.

Chicago Closing.

Chicago, Sept. 20.—Close: Wheat—Sept. 72¼; Dec. 74⅜.

Corn—Sept. 49½; Dec. 43¼@⅜.

Oats—Sept. 33⅞; Dec. 34¼.

Pork—Sept. $16.75, Jan. $19.00.

Lard—Sept. $8.82½; Oct. $8.80@ 8.82½.

Ribs—Sept. $8.85; Oct. $8.15.

Wheat Firm.

Chicago, Sept. 20.—Wheat opened firm today. Prices were a shade lower at the start but a good demand easily absord all offerings. December opened a shade to ⅛ lower at 74⅛ to 74¼@⅜ and sold at 74⅛.

Buying by commission houses advanced December corn to 43¼.

On realizing by local longs December oats sold off to 34⅛@¼.

January provisions opened higher, pork at $13.00, lard at $7.75@7.77½, and ribs at $7.00@7.02½.

Toledo Grain.

Toledo, Sept. 20.—Wheat—Cash 74¼ Sept. 74¼; Dec. 76½; May 80½.

Corn—Cash 51, Sept 50½; Dec and May 43.

Oats—Cash 35½; Sept. 35½; Dec. 35¾, May 37

Rye—No. 2, 59

Buffalo Live Stock.

East Buffalo, Sept. 20.—Cattle receipts 3 cars, market steady on good, good to choice export 525@615 shipping steers 475@525; butchers cattle 475@500; fair to good 415@475; heifers 325@500; fat cows 225@400, bulls 225@400; good to choice milkers and springers $35@$50, fair to good $30 @$35.

Hogs receipts 15 cars; market steady to 5 cents lower; heavies 565 @680, mediums 680@685; yorkers 685; pigs 675; stags 400@500.

Sheep receipts 15 cars, market slow; gkood to choice yearlings 600@625, wethers 575@600; mixed 525@550, ewes 500@550, culls 250@400 spring lambs 500@700.

Calves receipts 150 head; market active, best 800@875.

STYLES MUST HANG.

By Associated Press.

Columbus, Sept. 20.—Governor Harris has refused to interfere with the death sentence of Butler Styles, and he will be executed to-night. Experts in insanity found Styles mentally responsible. He killed W. J. Morehead, a guard.

NOTICE, KNIGHT TEMPLAR.

Meeting for drill tonight at seven o'clock at drill hall, preparatory to going to Toledo next Tuesday.

JOHN W. ROBY, Capt. Gen.

Royal Baking Powder Absolutely Pure

DISTINCTIVELY A CREAM OF TARTAR BAKING POWDER

Royal does not contain an atom of phosphatic acid (which is the product of bones digested in sulphuric acid) or of alum (which is one-third sulphuric acid) substances adopted for other baking powders because of their cheapness.

ROYAL BAKING POWDER CO., NEW YORK.

BANK CLOSED BY ITS DIRECTORS.

Washington, Sept. 20.—The Bates National bank, of Butler, Mo., was closed today by the action of the board of directors for the purpose of going into liquidation. T. W. Butler has been appointed receiver. So far as the comptroller of the currency is advised no charges of wrong doing have been made.

Kansas City, Sept. 20.—The Bates National bank at Butler, Mo., which was closed today, was one of the oldest financial institutions in Missouri. It was organized in 1870. Its president is Captain F. J. Tygard, one of the best known men in the state. The officers are J. B. Newberry, vice president, and J. C. Clark, cashier.

The foreign correspondents of the Bates bank are the American Exchange National bank, of New York, the State National bank, of St. Louis, and the First National and the Union National banks, of Kansas City, Mo.

Kansas City, Sept. 20.—E. P. New, vice president of the Union National bank of Kansas City, said that the closing of the Butler bank had resulted from dissensions among its officials. He declared his belief that the Butler bank was entirely solvent and would pay out in full.

Cured Hay Fever and Summer Cold. A. J. Nusbaum, Batesville, Indiana, writes: "Last year I suffered for three months with a summer cold so distressing that it interfered with my business. I had many of the symptoms of hay fever, and a doctor's prescription did not reach my case, and I took several medicines which seemed to only aggravate my case. Fortunately I insisted upon having Foley's Honey and Tar in the yellow package, and it quickly cured me. My wife has since used Foley's Honey and Tar with the same success." Wm. M. Melville, old postoffice corner.

EVENING SCHOOL

Of the Lima Business College Commences Oct. 1st.

Special instruction in Bookkeeping, Penmanship, Arithmetic, Grammar, Shorthand and Typewriting. Our facilities are unexcelled. Results guaranteed to regular students. TUITION IS $1.00 A WEEK FOR ANY OF THE ABOVE BRANCHES. A special speed class will be formed for stenographers.

LIMA BUSINESS COLLEGE,
Fourth floor Holmes Block.
95-3t Phone 372

A cold taken at this time of the year is generally hard to get rid of but it will not be able to withstand Bee's Laxative Honey and Tar. That will cure all colds, coughs, croup, whooping cough, etc., by driving them out through the bowels. If you have a cold, try it and if not cured get your money back. No opiates. Sold at H. F. Vortkamp's drug store.

FOUR HUNDRED DOLLAR PLATES.

Atlanta, Ga., Sept. 20.—W. J. Bryan and Mrs. Bryan arrived from Augusta early today. The program for the day includes a reception from 11 to 12 o'clock, a luncheon to Mr. Bryan and a public address at Ponce De Leon park during the afternoon, and a dollar dinner tonight at which four hundred plates will be laid. Mr. Bryan is expected to make his second speech of the day at this dinner.

Chamberlain's Cough Remedy One of the Best on the Market.

For many years Chamberlain's Cough remedy has constantly gained in favor and popularity until it is now one of the most staple medicines in use and has an enormous sale. It is intended especially for acute throat and lung diseases, such as coughs, colds and croup and can always be depended upon. It is pleasant and safe to take and is undoubtedly the best in the market for the purposes for which it is intended. Sold by all druggists.

NEEDMORE.

The social at J. W. Stump's, Saturday evening September 15, 1906, was quite well attended.

It has been announced that there will be a social held at Otto Huber's home September 29. The nature of the entertainment has not been decided upon, but a good time will be insured for Mr. Huber is taking personal hold and intends that every one will be glad of the opportunity of being present.

Mr. and Mrs. Samuel Siebert are visiting with Mr. Siebert's parents near here. Mr. Siebert is engaged in the oil field in Southern Indiana, and does not get to visit his old friends as often as he would like.

Mrs. Ed Sunderland and Miss Sylvia Sunderland, of Bennet, Ill., are visiting with Mrs. Sunderland's brother, Jacob Plikerd, and family.

Jacob Plikerd and Mrs. Ed Sunderland were called to Lima, Saturday evening by the serious illness of their brother, John Plikerd.

Mrs. M. R. Ford, of Scotts Crossing, with her sister, Mrs. Eicholtz, from Iowa, were Sunday callers at C. W. May's.

Sunday morning occurred the annual election of Sunday school offices. F. S. Plikerd was chosen superintendent and Edwin Patterson, secretary. In the evening the officers for the B. Y. P. U. were chosen, being T. W. Ditto, president and Farra Laman, secretary.

The report from those who attended the county fair this year seems to indicate that the present management is making good in their attempt, and that the fair has assumed more of an agricultural appearance than for the past several years, when the sole attraction seemed to be the races, with a small exhibit of agricultural products as a side issue. The attendance from the rural communities was larger than usual, due to a great extent, no doubt, to the fact that the association had shown more interest in agriculture. The principal new feature was the exhibits made by the granges of the county, for which the agricultural society had offered very liberal prizes. The exhibits made show that the granges are ready to take a hand and aid in making the fair a success.

Cold weather is coming. Have your furnace cleaned and put in first-class condition, and do it now. Be ready when it does come.

W. A. SMITH,
Aug.20-1m. 213 S. Main St.

CHARRED BODIES FOUND IN RUINS.

By Associated Press.

Lancaster, Ky., Sept. 20.—Samuel and Jones Simpson brothers, and Burt East are under arrest here today charged with the murder of James Casey and Nathan Taylor. The charred bodies of Casey and Taylor were found in the ruins of the Casey home, which burned last Sunday night. East and the Simpsons will be held to await the result of the coroner's inquest which, will be held Saturday.

WANTS, FOR RENT, LOST, FOR SALE, ETC.

Advertisements occupying four lines or less will be inserted in this column for 25 cents for one insertion, or 50 cents for three insertions, the order to be accompanied by the cash.

WANTED—Men for sewer work by city. Inquire at city engineer's office. 5-3t

WANTED—10 men at the old Western Ohio Stone Quarry. The Klinger Stone Co.

WANTED—At once six men at the quarry, good wages. Klinger Stone Company. 3-3t

WANTED—A good horse, or horse and buggy in trade for a fine piano. Horse must be sound and well broke. Call on or address, The Starr Piano Co., Masonic Bldg., Lima, O. 4-2td-1twk

WANTED—By a boy of 13 a home in with to do Christian family, on farm, where there are no other children. Address C. W. S. care Times-Democrat. 3-3t-tu-d&fri tues w

WANTED—Girl for general housework. Inquire of Mrs. A. B. Arnold, 782 south Elizabeth street. 3-3t

WANTED—Furnished rooms for light housekeeping for two persons. Possion wanted 1-15 Oct. West end location preferred. References gladly furnished. Address Box 81. 3-1t*

WANTED—Girls to learn the cigar making trade. Will pay $3 per week until learner can make more by piece work. After trade has been accomplished can earn from $6 to $12 per week, depending entirely on speed of worker. The Deisel-Wemmer Co. 207-tf

WANTED—Kitchen help at the Hotel Norval. 42-tf

FOR SALE.

FOR SALE—A good family horse. Any lady can drive it. Sound. Call at 308 Masonic building. 3-3t

FOR SALE—Express wagon, with top over seat. Good condition. Also one buckboard. Call at 308 Masonic building. 3-3t

FOR SALE—1905 Ford automobile; 5 passengers, side entrance; has top, new tires, newly painted and thoroughly overhauled, practically new. D. C. Dunn, Holland block. 95-tf

FOR SALE—Seven room house with summer kitchen on east Eureka, good location, with gas, electric lights, good cellar and cistern, cement walks and fine yard. Call new phone 617. 62-tf

FOR SALE—Bay driving horse; good style, action and size. H. M. Moore, care Commercial Bank. 3-3t

FOR SALE—At the store of the Union Clothing and Shoe Co., 60 public square, a good safe, good shelving, office desk and railing standing and other mirrors, tables, six Humphreys gas lamps, a Shoesettee nickel plated window fixtures, cheap to early callers. Union Clothing & Shoe Co. 3-3t

FOR SALE—My residence 1029, west Wayne St. Has 8 rooms, bath cellar, furnace, all modern wood work inside, refinished and all rooms newly papered, and house painted this spring. Sell at a bargain. Call either phone or inquire at my Automobile Garage, 112 north Elizabeth street. W. E. Rudy. 276-tf

FOR SALE—Best located European hotel in this city; with six years established business. Steam heat; also two houses on west side. Will sell reasonably because of leaving the city. Enquire at Werlin Hotel, 217 north Main street. 18-tf

FOR RENT.

FOR RENT—Flat in the Kensington: steam heat, soft water. See Dr. Collins, Flat 1. 91-tf

FOR RENT—Furnished rooms with or without board, with privilege of phone. 536 west High St. 5-3t

FOR RENT—An 8 room flat, with all modern conveniences, on west Market street. Apply Geo. S. Faurot, 312 west Spring. Both phones. 3-3t

FOR RENT—Furnished rooms or rooms for light housekeeping, all modern improvements in good neighborhood, and on street car line. Call at 954 St. Johns avenue. 3-3t*

FOR RENT—House, six room, bath, etc., modern, 222 south Elizabeth St. Inquire Dr. R. D. Kahle. 3-3t*

FOR RENT—Very desirable office room in Masonic building. Apply to R. L. Bates, Buckeye Pipe Line Co. Office. eod-tf

FOR RENT—Brick block 22x50, two floors, rent very low; suitable for warehouse or manufactory, in rear of 122 south Union street. See E. Schoup, 122 south Union St. 62-1m

FOR RENT—Some nice houses, 5 to 7 rooms, $8 and $10 per month. Also some good barns. Nice modern rooming house, centrally located. A few nice houses still left to sell on renting installments. Some cash bargains.

tf FOYE, 65 public Square.

LOST.

LOST—Between C. L. & M. R. R. north of Lima and P. Ft. W. & C. depot, lady's light sack coat. Finder will receive reward by notifying P. O. Box 472, Lima, O. 3-3t*

MISCELLANEOUS.

IF IN Need of a meat cutter, address R. L. Sates, Lima. tu&thur

NewspaperARCHIVE® NewspaperARCHIVE®

RING PEDDLER

Was Thought to Be the McClain Robber

And Was Run Down By the Police In Highland Park Today.

WAS NOT THE ROBBER

But Was Held By the Police Officers For an Investigation.

Mrs. Minnie Davison Given Custody of Her Child By Trustees.

About 9:30 o'clock this morning the police received a telephone call from Highland park, stating that a man who tallied wth the description of the desperado who robbed the McClain home south of the city a week ago, was trying to dispose of a moonstone set ring among some of the residents of Highland park. Thinking that the robber of the McClain home was still in this vicinity and was trying to dispose of some of the stolen property, Detective Ferguson, Sergeant Armstrong and Patrolman Anderson hurried to Highland park and were soon on the track of the ring peddler. Sergeant Armstrong found the man and found him to be Wm. Fitzpatrick, a well known local man who had been trying to sell a ten cent ring for twenty-five cents. There was no evidence that the man had stolen anything but he was taken into custody on suspicion in order that the case might be more fully investigated.

Mrs. Davison Keeps Her Boy.

Mrs. Minnie Davison, the Cygnet woman, who was arrested here yesterday for kidnapping her own son at the Children's Home, has returned to the home of her parents near Cygnet and she took with her the boy whose abduction had created all the excitement.

Mrs. Davison's case was laid before the trustees of the Children's Home, yesterday afternoon and after they had fully investigated the case they were convinced that the child had been illegally placed in the home by his father, John Davison, of Bluffton, and they unanimously consented to allow the woman to return to the home of her parents and to take the boy with her.

Mayor's Court Cases.

The cases disposed of in mayor's court today were all of the ordinary kind, most of them being cases of drunkenness. Among the prisoners who were arrested on this charge was Miss Theo Sloane, an attractive and intelligent young woman who was arrested near the fair grounds in company with two men. She pleaded guilty to a charge of drunkenness and after receiving some very good advice which was administered by Mayor Robb, she went to the county jail to serve out a sentence of one dollar fine and costs.

Charles Crouch, a man who was arrested here last night on the charge of vagrancy, was turned over to Marshal Chas. McKeen, of Leipsic, today, to be taken to that town to answer to a charge of having overlooked a board bill.

WITH A CAMP FIRE

The U. V. U. Encampment Was Brought to a Close Last Night.

NEW OFFICERS NAMED

T. W. Connelly, of Manchester, O., Again Heading the List.

With a very enjoyable camp fire, which was largely attended and which consisted of an excellently rendered program, the state encampment of the Union Veterans' Union was brought to a close in the Donze hall last night. The program consisted of music and addresses and the business session of the order was concluded with the installaiton of the following officers who were elected for the ensuing year:

Department Commander, T. W. Connelly, Manchester, O.; First Deputy, I. B. Huffman, Sidney; Second Deputy, Wm. Myers, Springfield; Chaplain, H. P. Lloyd, Springfield; Surgeon General, Dr. R. H. Davison, Manchester; Judge Advocate General, Gen. E. T. Ridenour, Springfield; Chief of Staff, D. C. Wilson, Findlay; Chief Mustering Officer, L. S. Raff, Urbana; Aides de Camp, Sam Watt, Findlay; C. G. Robison, Manchester, Leonard Young, Defiance.

PIONEER DEAD.

Jacob Cotner Died Yesterday of Bright's Disease.

Jacob Cotner, a venerable pioneer, who resided across the Allen and Hardin county line, about nine or ten miles east of this city, died at 11 o'clock yesterday, death resulting from Bright's disease, after an illness of several week's duration. Deceased was born in Tuscarawas county and lived to the age of 66 years and 7 days. He came to Allen county in 1845 and was a respected Christian citizen. He is survived by nine children, several grand children, four brothers and one sister.

The funeral will be held Friday morning at 10 o'clock from the county line Dunkard church.

MANAGER DEAD.

Philadelphia, Sept 20.—William J. Birchl, assistant manager of the Union News company and well known in railroad and newspaper circles in the east, died suddenly today on a yacht at Shell Point, Maryland. He left here Tuesday in excellent health and it is believed his death was due to heart disease. He was 48 years of age.

GAME TO LAST

Patrick Makes Another Move

To Keep From Electrocution Under the Charge of Murder.

DOCTORS TO HIS AID.

Thirty-five Hundred Sign Petition to Governor Asking Delay.

Question Is: Could Congestion Have Come From Embalming.

By Associated Press.

Albany, N. Y., Sept. 20.—Nearly 3,500 physicians of the state representing 551 cities and towns, and including some of the best known in the profession are signers of a petition presented to Governor Higgins today, in behalf of Albert T. Patrick, the lawyer convicted and under sentence of death since 1901 for the murder of the aged Texan millionaire, William M. Rice in September, 1900.

The petition says that the conclusions of the experts who testified on the motion are quite at variance and the questions are novel as well as grave and important to the members of society, and especially to the defendant and therefore should be justly solved. To this end, they petition the governor to appoint a commission, composed of disinterested experts selected from the medical profession to examine into the questions at issue and report their finds at as an early a date as possible, and thus avoid the possibility of mistake. The main medical question, involved as vital in the conviction of Patrick is whether the congestion of the lungs alleged to have been found in the autopsy upon Rice's body could have been caused from embalming fluid or the result of chloroform with which Jones, Rice's valet in one of his several contradictory confessions, said he had killed the old man by Patrick's directions.

The petition was presented by F. G. Logan, a prominent Chicago business man who is a business partner of John T. Milliken, whose wife is Patrick's sister, Lyman C. Smith, of Syracuse, and Samuel B. Thomas, of New York, counsel for Patrick.

Mr. Thomas said the request for signatures had not been sent the physicians of the state until the second week in July and up to date nearly 3,600 have returned their signatures. Only four physicians, Mr. Thomas said, had returned the petition with refusal to sign.

OFFICERS NAMED

For Ft. Amanda Branch No. 108 T. G. & F. Last Nigh.

Ft. Amanda Branch, No. 108, of the T. G. & F. met n regular session last evening in Grand Fraternity hall. Supt. S. H. Sagmon, representative of the supreme lodge, of Philadelphia, was in attendance and conducted the nomination of officers for the ensuing term. The election resulted as follows: Commander, Willis McKibben, vice commander, E. Hook; past commander, E. Davis; regent, M. Grubb; recorder, E. Sifers; marshall, A. Gilbert; treasurer, L. Davis; musician, Miss McKibben; collector of finance, Francis Underwood; trustees, H. O. Hollister, M. Burgoon, E. Davis; physician, O. E Chenoweth.

District Deputy Underwood, after a vacation of several weeks has resumed work and expects to double the membership by January 1st, 1907. Mrs. Underwood has held a position of honor for several months in the past year as a field worker. Co-operation with officers and members has resulted in the branch leasing Wheeler Hall for a year which has been furnished and decorated and is now the home of seven popular lodges. Under the banner "A. E. I. T.," onward we go.

A. O. H. NOTICE.

There will be a regular meeting of Division No. 1 Friday evening at 7:30. A full attendance is requsted.

Recording Secretary.

THE IDLER.

One of the pleasures at the recent Allen county fair was made possible by the Woodmen of Camp 3290, who of their own accord, erected and maintained the "rest tent," which proved a big boon for hundreds of ladies, almost overcome on the two big days. The Woodmen are to be highly commended for their forethought and for the agreeable, hospitable and thorough manner in which they entertained their guests.

ONE WHO KNEW HIM

From His Earliest Days Until His Last Hours on Earth.

TRIBUTE TO MR. O'DAY

From the Pen of P. C. Boyle, Editor of the Oil City Derrick.

The following taken from the editorial columns of the Oil City Derrick, is the tribute of P. C. Boyle, editor of that great oil journal, who knew the late Daniel J. O'Day from his earliest entrance into the oil industry. It is typical of the Oil City editor and a true portrayal of one of the most highly esteemed oil men in the country. Says the Derrick:

News of the death of Daniel O'Day in France came with a profound shock to his friends all over the country. That he had gone abroad months ago for the benefit of his health was known generally, but reports of improvement continued until within a few hours of the end. This cablegram from a daughter to relatives in New York gave the first note of warning:

"Royan, France, Sept. 13.—Papa had, last night, serious hemorrhage of stomach. May recur. Mother wants Charley here. Wiring later.

(Signed) "Gertrude."

This was received shortly afterwards:

"Not suffering, but in great danger."

In the afternoon the sad tidings were wired in these sorrowful word:

"Papa died without suffering at 2:30. Broken artery of the stomach. Tell everybody."

The pathos of these brief messages those can understand best who have passed through the deep waters of severe bereavement. The faithful wife and five of the twelve children were at the bedside when the devoted husband and father passed away. The remains will be brought to America for interment in the adopted land he loved and served well throughout a career remarkable for its amazing energy, forcefulness and success.

Certainly the death of no citizen connected with the petroleum affairs will occasion keener regret in the oil regions. For over a generation Daniel O'Day had been a leader in the important matter of oil transportation. It is not too much to say that, more than any other man or set of men, he developed the splendid system of pipe line transportation that is the admiration of the commercial world. His early boyhood at Ellicottville, N. Y., indicated the future into which he fitted so completely. Coming to Oil Creek in the early 60s, with the district between Titusville and Oil City comprising the bulk of producing territory, his first employment was an engagement with the once famed "Pomeroy's Express," the barge which for a season carried passengers down the historic stream. This was the first actual express in the busy Pennsylvania oil field. Later on his natural bent asserted itself in the service of the Empire Line, a strong company organized to carry freight by rail. Here he was associated with such men as John D. Potts, A. J. Cassatt, Charles P. Hatch and W. J. Brundred. He lived for some time at Rouseville, before locating at Titusville, brought order out of chaos and reduced railroad handling of oil to the highest degree of perfection.

In 1872 his real genuis for organization found its proper sphere as constructor and manager of the American Transfer company's pipe line. The New York Central railroad projected this line to bring crude from the Clarion region, the tide of developments having shifted southward to Oil City, for shipment over its road. Mr. O'Day conducted the enterprise with characteristic vigor. The line moved considerable oil and put the northern railroads in a position to secure their share of oil freights. After the consolidation of a number of lines into the United Pipe Lines, Daniel O'Day's splendid management showed to the best advantage. His unfailing tact, marvelous resourcefulness and persistent efforts wrought wonders in the improving and extending the vast network of pipes in the oil districts and to the seaboard. He possessed the rarest executive ability and the skill of a born diplomat in swaying men to right thinking. None stood better in public estimation as an earnest, practicable worker, in close touch with the masses, a tried friend of the breadwinner and the small operator, true as steel to his word and always kind and approachable.

Although he took up his residence in Buffalo many years ago, he never lost his personel identity with the Pennsylvania oil regions. He visited the different section frequently, and especially in times of emergency, which his ripe experience and sound judgment enabled him to meet effectively. For ten or twelve years he lived in New York city, where he directed with masterly wisdom, the great army of pipe line employes from the Hudson to the Missouri river. He had the brain to devise and carry out grand plans, not one of which in his four decades of tireless activity has miscarried. To him the oil trade everywhere owes a lasting debt of gratitude for what he has done to plant the petroleum industry on a solid basis and solve the hardest problems of oil transportation. A host of warm friend in every oil field of the United States, who knew and liked and trusted him implicity, will mourn him sincerely. They cannot forget his geniality, his courtesy, his efficiency and the generous heart that harbored neither selfishness nor hate. The final summons, however sudden, could not find Daniel O'Day unprepared for the call to the other shore.

His is the first death among the financial and executive giants of the first rank who have made the Standard Oil company the greatest business organization of any age or nation. Daniel O'Day may well be classed with the six leaders, who include John D. Rockefeller, William Rockefeller, Henry M. Flager, Henry H. Rogers and John D. Archbald.

"Farewell, old friend,
Until the shadows are a little longer drawn
And we meet again
Between the smiling and the weeping."

TAPESTRY DRAPERIES.

New line of novelty stripe; also figured and plain yard goods, 38c, 48c to $1.50 per yard. These goods make beautiful borders. By the yard 15c, at Bluem's.

A LESSON IN HEALTH.

Healthy kidneys filter the impurities from the blood, and unless they do this good health is impossible. Foley's Kidney Cure makes sound kidneys and will positively cure all forms of kidney and bladder disease. It strengthens the whole system. W. M. Melville, old postoffice corner.

THRIFTY WOMEN

Display Energy By Working In Corn Fields.

For a week past two women have been making daily trips to the country south of town, going early in the morning and returning as the shades of evening cast their shadows over th elandscape. For several days the cause of these daily trips to the country was a mystery, but it finally developed that the women were employed at cutting corn on farms where it has been impossible to get men to do the work. It is said that the women have proven themselves fully equal to the task and are earning $2 and upwards each day by their labors. There are a number of storebox loafers in St. Marys who would do well to emulate the example of these women by getting a corn cutter and going to work. Farmers are having a hard time to secure sufficient help to harvest their crop, and a few days in the country might give a few of the chronic loafers a different view of life.—St. Marys Leader.

PERSONAL MENTION.

Miss Edna Berrer left this week for Miami University, Oxford, Ohio, where she will take a post-graduate course the coming year.

Mr. and Mrs. Robert Brown, 920 west Kibby, are rejoicing over the arrival of a ten pound daughter at their home this morning.

Mr. and Mrs. S. M. Ashton, 634 north Main street, have returned from Portland, Ind., where they were called to attend the funeral of Mrs. Ashton's mother.

M. L. Becker has returned from a visit to his old home in eastern Ohio.

The Store for the Wage Earner

QUALITY

THAT'S WHAT YOU GET WHEN YOU TRADE AT

ROWLANDS' FURNITURE STORE.

A STORE FOR EVERYBODY.

WE WANT YOUR TRADE; COME IN AND MEET THE BARGAINS FACE TO FACE. CREDIT TO ALL AT CASH PRICES. . . . . .

J. W. ROWLANDS,

The Maker of Happy Homes. Up on Main Street.

AUTOMOBILE BARGAIN!

This week I have a second hand Touring Car that is in excellent condition. 16 H. P. two seats, with top and gas lamps. The car has been run very little. It cost new $1,250. The owner wishes to sell this week and offers this car for

$650.00.

This Is a Rare Bargain.

W. E. RUDY,

Garage, North Elizabeth Street.

San Felice

Highest Grade Cigar for

5c.

ON SALE AT ALL DEALERS.

DEISEL-WEMMER COMPANY

Makers.

PUBLIC SALE.

On Saturday, Sept. 29th, at 10 o'clock in the forenoon, I will offer for sale at public auction, at Fairfield Farm, one mile west of the Lima court house, on the Allentown road, a number of geldings and mares, heavy draft, a few young standard bred colts and fillies; twenty head of cows, heifers and calves; a fine young Hereford bull; pigs, chickens, corn in shock, grain in bin, farm wagons, implements, harness, buggy and carriage, horse and hand lawn mowers, and many other articles including furniture.

Sale positive and quick. Reasonable credit to responsible parties.

S. A. BAXTER.

A. J. DRIVER, Auctioneer.

Scott Neely, Clerk.

d-95-3t-sw-tu77-1t

It is a well known medical fact that pine resin is most effective in the treatment of diseases of the bladder and kidneys. Sufferers from back ache and other troubles due to faulty action of the kidneys find relief in the use of Pine-ules. $1.00 buys 30 days treatment. Sold at H. F. Vortkamp's drug store.

MASONIC NOTICE.

Special communciation this evening. Work on E. A. degree. Wallace Landis, Sec.; E. L. Thomas, W. M.

ATTEND THE FRIDAY MARGAIN SALE AT FELTZ'S TOMORROW.

Faurot Opera House

MATINEE AND NIGHT.

SATURDAY, SEPTEMBER 22.

Sweely, Shipman & Co. present Alberta Gallatin and company in Chas. Major's masterpiece,

"Dorothy Vernon of Haddon Hall"

The New York Lyric Theatre success, accompanied by a company of notable players. Complete scenic equipment. Dazzling electrical effects.

PRICES:

Matinee—25c, 50c, 75c.
Night—25c, 50c, 75c, $1, $1.50.
Seat sale Friday, 9 a. m.

The Jewelry Store

THAT SAVES YOU MONEY.

This is the place to buy your jewelry—the popular priced jewelry store.

SCHNEIDER & MICHAEL,

JEWELERS and OPTICIANS.

224 N. Main. New phone 275m

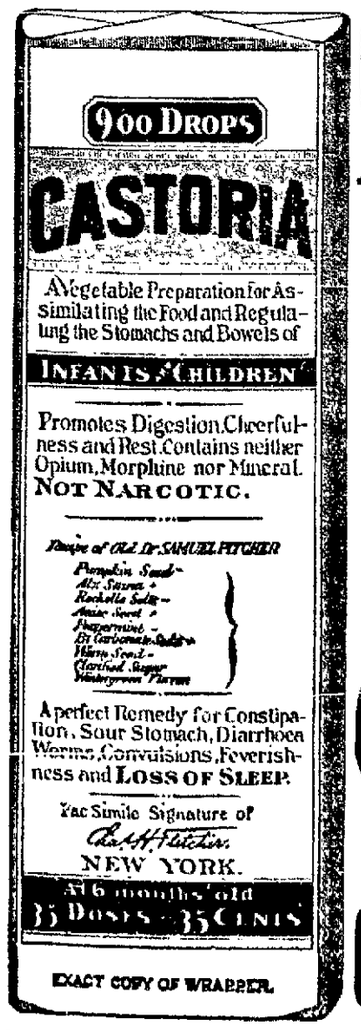

CASTORIA

For Infants and Children.

The Kind You Have Always Bought

Bears the Signature of Chas. H. Fletcher.

In Use For Over Thirty Years

CASTORIA

THE CENTAUR COMPANY, NEW YORK CITY.

NEWSPAPER ARCHIVE® NEWSPAPER ARCHIVE®

AUNT CYNTHIA

[illegible]

As Reginald Crane and his newly wedded wife stepped on the train to go to his home a telegram was handed him. A cloud gathered on his brow.

"What is it?" asked his bride anxiously.

"Uncle Frank is dead."

"Well?"

"That means trouble for us. Aunt Cynthia has been very near to me. I am her only near kin. And I must give her a home."

"I have heard that your aunt is a delightful old lady."

"She is, but she has suffered much, and her nerves are unstrung. Uncle Frank understood her condition, and now that he is gone I alone understand it. He as her husband and by disposition was well fitted to bear with her, to comfort and encourage her. For this she will now look to me."

Friends, relatives, connections, waited expectantly to discover if Reginald would provide a home for his aunt. They said nothing to him, but the women cackled among themselves. They did not doubt that Reginald would do his duty, but they wondered if his wife would permit him to do it. The young couple satisfied the family's expectations by inviting Aunt Cynthia to make her home with them, and she removed, bag and baggage, to their house. She was naturally frank, impulsive, generous—indeed, among those who were not constantly with her was very popular. She stepped from her own household, which she had managed for forty years, to the position of guest in the household of Martha Crane.

"She'll make it hot for us both," remarked the young man to himself, but to his wife he said he sincerely hoped the old lady would be happy in her new home and make them happy too. The Van Winkle family, who were most interested in Aunt Cynthia's welfare, waited and watched to see how their relative would be treated, especially by Martha. It was not long before they learned from the old lady herself that, while Reginald was the perfection of kindness, he had made a very unfortunate marriage. Aunt Cynthia was one of those persons who must have confidants, and, honestly believing that she was being very badly treated by her nephew's wife, she poured a tale of woe into the ears of every relative. Her defense of Reginald counted for nothing with these people, because they said he knew when he married Martha Grant that his uncle would not live long and his aunt would need a home; therefore he should not have married at all. This was the position taken by the Van Winkle family, and Peter Van Winkle, when the old lady one day flounced out of her nephew's house and vowed she would no longer live with a woman who persisted in ill treating her, cut Reginald on the street. Other relatives followed suit, and it was not long before the young couple were estranged from every one of the husband's family.

A singular feature of discord is that it is catching. After an explosion with Aunt Cynthia the nerves of the husband and wife were so rasped that they at times fell to quarreling. Every couple has its own troubles to meet without being called upon to suffer needless complications, and the Cranes had theirs. The two together so wore on them that they were at times in but little better condition than Aunt Cynthia. So it got out, through Aunt Cynthia, that Martha Crane was a shrew and poor dear Reggie was having a terrible life with her. This story was confirmed when at last Reginald broke down with nervous prostration. Peter Van Winkle heard of it on his way to prayer meeting and mentioned it in his address to the heavenly throne, calling the Lord's attention to the consequences of persons not doing their duty.

Reginald got better after awhile, but the aunt, not finding another home suited to her taste, came back and settled again with the Cranes. Mrs Crane became more and more rasped, losing flesh all the while, till at last one spring she was obliged to go into the country early and recruit. Aunt Cynthia begged to go, too, but by this time Reginald and Martha, who saw that unless they could get a rest for a time they would both have to go to an asylum, flatly demurred.

"Why not spend your summer with the Van Winkles?" they suggested.

But the Van Winkles had their plans all formed, and these did not include Aunt Cynthia. They all went to their country places and each wrote to the other. "Just think of poor Aunt Cynthia getting through the long summer as best she can. I would like to tear the hearts—if they had hearts—out of her nephew and his vixen wife."

Not only did the summer plans of the relatives not include Aunt Cynthia, but when they were at home their invitations to her were limited. She was handy with her needle, and whenever sewing was to be done it was "Dear Aunt Cynthia, come and lunch with us. Come at 9 a. m. and spend the day." Aunt Cynthia never suspected that she was needed for a purpose.

When Aunt Cynthia died the relatives concluded to forgive the Cranes, both husband and wife. Peter Van Winkle, the next time he met Reginald, advanced with outstretched hand. Reginald walked by him with eyes in front, and when he met the other Van Winkles he did the same by them.

"Why," asked a mutual friend, "don't you accept the olive branch? Have they treated you so badly?"

"No," replied Reginald, "they treated my aunt badly."

BRUCE PARKER.

OF INTEREST TO MANY.

Foley's Kidney Cure will cure any case of kidney or bladder trouble that is not beyond the reach of medicine. No medicine can do more. Wm. M. Melville, old postoffice corner.

A Patented Plant.

"One plant at least has been patented, said an inventor. "It is the Abrus precatorius, alias paternoster pea, alias weather plant. John Nowack took out the patent. The weather plant is still believed by many persons to foretell the weather. John Nowack was sure it did so, and he put it on the market along with an indicating apparatus, guaranteeing it to foretell for forty-eight hours in advance and for fifty miles around fog, rain, snow, hail, earthquake and depressions likely to cause explosions of fire damp. Alas for poor Nowack! The experts of the bureau of agriculture took up his patented plant. They proved that the movements of the leaves—to the right foretelling rain, to the left foretelling drought—were not caused by the weather, but by the light. And they proved that the plant's famous downward movement, which was supposed to foretell earthquake, was caused by an insect that punctured the stem, causing the leaf, naturally, to droop. That is the only patented plant I know of, and Nowack lost money on it."

Buying Birds to Free Them.

Birds are often purchased in the bird market at Lucknow, India, in order to be set free again. This is done by Hindoos as a work of merit and by Mohammedans after certain rites have been performed as an atonement, in imitation of the Jewish scapegoat. It is essential that a bird used for this purpose should be strong enough to fly away; but that does not induce the cruel dealers to feed the birds, or to refrain from dislocating their wings or breaking their legs. They put down everything to good or bad luck, and leave the customer to choose a strong bird, if he can find one, and to go away if he cannot. The merit obtained by setting a bird free is not attributed to Deity, but it is supposed to come in a large measure from the bird itself or from its attendant spirit, and hence birds of good or bad omen, and especially kites and crows, are in much demand and are regularly caught to be sold for this purpose.

"Home, Sweet Home."

Probably no one would have been more surprised than Sir Henry Bishop himself could be have foreseen that a single melody in one of his numerous operas would achieve such celebrity that at the present day it is still sung by leading prima donnas at fashionable concerts, jangled on street organs and loved by a vast public that knows nothing of music, properly so called, as the purest representation of the English spirit—"Home, Sweet Home." "Clari, the Maid of Milan," the opera in which this favorite song occurred, has long been consigned to the limbo of forgotten musical works, but "Home, Sweet Home," survives with undiminished popularity and is likely to survive when many more pretentious compositions have followed "The Maid of Milan" into oblivion.—Cornell Magazine.

Women and Mirrors.

"We carry lots of women clear to the top floor or at least several floors up and then they take the next elevator down without going three steps away from the elevator," declared the operator of one of the "lifts" in a big office building. "No, it isn't because they like to ride in the elevators particularly. Why do they do it? To get the use of the mirrors, of course. See those mirrors on either side of the elevator? That's what attracts them. A bit of wind will strike them as they turn the corner by a big building and then they imagine that their hair is badly disarranged and make for the nearest mirror, which is in the elevator."—Cleveland Plain Dealer.

A Chinese Duel.

A Chinaman was killed recently in Bangkok in a duel with another of his race. The Chinese method of dueling is interesting, but does not seem deadly. These two Bangkok Chinamen fought with the two forefingers of each hand, stabbing each other with these in the region of the spleen and at the same level on the other side of the body. The men who go in for this kind of contest practice every morning, stabbing bags of rice or paddy with these fingers till they can use them like a piece of iron.

Death by Boiling.

In old England, before the law was passed which prohibited "cruel and unusual forms of punishment," murderers were often condemned to death by boiling. In such cases the victims were chained in large kettles of cold water, which was gradually heated until it caused the flesh to drop from the bones. The last English victim of the "boiling death" was one Rouse, a cook, who, it was alleged, had killed seventeen persons.

Talked Shop.

"I spent a pleasant half hour in a barber's chair yesterday."

"How was that?"

"Listening to the barber's story of how his brother went suddenly insane and slashed a customer. The barber explained between strokes that insanity ran in his family."—Columbus Press-Post.

Anonymous.

Schoolmaster—"Anonymous" means without a name. Give me a sentence showing you understand how to use the word. Small Boy—Our new baby is anonymous.—Chums.

Trying to Kill Him.

Mrs. Benham—I baked you another cake today. Benham—I know what you want, you want my life insurance.

We ought either to be silent or speak things better than silence.—Pythagoras.

Nearly every man admires a prize fighter, probably for the reason that he knows a lot of men he would like to whip, if able.

LIMA BUSINESS DIRECTORY

CLASSIFIED ALPHABETICALLY.

ABSORPTION TREATMENT.
Novita Treatment. The only advanced method of reaching all nervous and blood troubles. Write for information. C. R. Griner, west Market St., Elektron building. Both Phones.

ACCIDENT AND HEALTH INSURANCE.
Standard Accident Ins. Co. Sells an ideal contract. $1 per month. Complete protection when disabled. W. E. Watt, mgr., Ind. dept., 221-2 Holland block. Both telephones.

ARTISTIC.
Photographic Potraits.
There is a reason why they go to the Sherrick Studio for portraits. Posing, Lighting and Technique unexcelled. Residence Studio, 668 W. Spring St.

ATTORNEY AND SURETY BONDS.
For Surety Bonds come and see me. Money to Loan on Farm property.
J. G. HERSH, attorney,
Room 3, 56½ Public Square.

ATTORNEY-AT-LAW.
EMMIT E. EVERETT,
Rooms 225-6-7-8,
Holland Block.
New Phone 477M.

BAGGAGE AND EXPRESS.
I stand on the N. E. corner of Main and High Sts. Will give prompt attention to transfer, baggage or light moving. Phone. G. M. Snider, 914 East High St.

BAGGAGE AND EXPRESS.
Look for the new outfit on W. Market and Public Square. Prompt transfer for baggage, trunks and household goods. J. W. Fullerton, 210 W. Elm street. Old Phone 223L.

ATTENTION FARMERS
and everyone, when in Lima try the Atlas Restaurant for a good dinner; 10 cents and up. All meats served are home-dressed. Don't forget the place, 126 east High street, in Gazette block, east room.

CIGAR MANUFACTURERS.
LA MEDINA.
Queen of all 5c Cigars.
Vandenbrock Cigar Co.

COAL AND LUMBER.
Excelsior and Lumber Co., Grand Ave. and Penna. R. R. All kinds of Hardwood Lumber and good dry wood. We buy all kinds of Timber. Old phone 1025. New 1010.

CONSUMERS' FUEL, BUILDING
And Supply Co., Vine and C., H. & D. Hard and Soft Coal. Kitchen and Furnace wood. Lime, Sand, Plaster, Sewer Pipe, Cement, etc. Both phones J. W. Shanahan, Mgr.

COAL YARD.
If you will give me your order for coal I will guarantee the best quality and full weight. Prompt delivery. Call Phone. A. F. RINEHART, 414 N. Main St.

CRESCENT HOTEL.
First class European Hotel in Lima's business center. Large, well ventilated rooms, phones and bath. An ideal place for the traveling public. A. S. Manhard, Prop.

CUSTOM TAILOR.
Don't be a "Ready-made" man. We can prove that "Tailor-made" costs no more. See our samples. Heringhaus and Kuhn, 124 west High St.

DENTIST.
DR. B. A. LONG.
OFFICE HOURS 8:30 A. M. TO 8:30 P. M. NEW PHONE 1400R, LIMA, OHIO. CAHILL BLOCK, OVER PENNY & PENNY.

DRY GOODS AND NOTIONS.
Wholesale and retail store handling hats, muslin underwear, wrappers, linens and shirt waist patterns. Silk skirts, walking skirts and suits. W. D. Maloley, 125 E. Wayne

DRESSMAKING PARLORS.
Misses Meehan, 229-230 Holland Block. Agency for Gossard Corset. The only corset for Princess gown. They lace in front. Perfumes and Toilet articles.

DR. L. HUDSON.

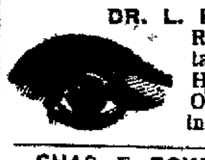

Reliable optician. Established in 1900 Holmes block, Lima, O. Sign of the flashing Eye. Both phones

CHAS. E. ECKERT AND SON,
220 S. MAIN STREET.
VERY BEST CHAIRS AND TABLES FOR RENT FOR PARTIES.
BEST AND QUICKEST AMBULANCE SERVICE.
TELEPHONES 220.

GENERAL INSURANCE.
Everything in the Insurance Line. Fire, Life, Health and Accident. Prompt and efficient service. Your business solicited. O. R. Farrar, 140 W. High St. New phone 1009.

GENERAL INSURANCE.
Kemmer & Co., Room 1 Wise Building. Fire, life and accident insurance. Liberal policies in reliable companies. See us before placing your insurance.

GENERAL REPAIR SHOP.
L. W. Mowery, 116 [illegible] Spring street. See us for water well pumps and pump repairing; [illegible]filing; light repair work of all kind. Old phone 414.

GROCERIES AND MEATS.
Call on us for prompt delivery and full weight of anything you want. Special prices on large orders. Lima Grocery Co., 302 S. Main St. Phone.

HARDWARE AND PAINTS.
For a Lasting Job Use Pioneer Paints. Guaranteed for five years. $1.50 per gal., also screen doors, windows, wirecloth and lawn mowers. Gilmore Hardware Co., 688 S. Main.

HOME RESTAURANT.
Special Sunday Dinner 25 cents, including chicken and ice cream. Meal tickets, 21 meal, $3.25, 6 meals $1.00. Single meals 20c. Mrs. E. Stephens, prop., 142 S. Main.

LANSDOWN'S STUDIO.
We make a specialty of baby pictures. Proofs shown and good results guaranteed. Postal card and stamp pictures. Call and see me. C. K. Lansdown, 56½ Public Square.

LIMA HOME JELLY CO
have moved to 128 east High street. Call and inspect their stock of Jellies and Canned goods.

LIMA STEAM LAUDRY.
111 West Wayne Street. We do not year your clothes out. Modern machinery combined with expert workmanship is a guarantee of satisfaction. Old Phone 199.

See our bargains in Iron Pumps, only $4.50, with brass cyl. Get one while you can. Lima Implement Co.

LONES' WALL PAPER STORE.
124 E Market St. Old Phone 638. We guarantee all of our work. Our prices will satisfy you. Room mouldings and Picture Framing.

McCOMB'S BAKERY.
McComb's home made bread, not genuine unless "Mc" stamped on every loaf. Cakes and cookies fresh every day. 230 S. Main St.

MONUMENTS.
This space reserved
for
Westerly Granite Co.,
315 E. Market St.
Granite Monuments.

MUSIC STUDIO.
Mae Agnes O'Connor,
Piano — — Accompanist
Studio
418 Opera House Block.

OHIO LOAN CO.
Money loaned on Chattels. Lowest rates and quick service. See us before going elsewhere. 12 Harper Block. Both phones.

PIANOS.
Byron S. Fogle, 227 N. West St.
HIGH GRADE PIANOS
ONE PRICE.
Cash or easy payments. Both phones.

PICTURE FRAMES—WALL PAPER.
J. F. Mahoney.
4 doors north of Court house. Picture Frames made to order. Re-silvering of Mirrors a specialty. Latest designs in wall paper.

POPULAR PRICED TAILOR.
Hot weather is coming. Vacation time too. My two-piece Flannel or Serge Outing Suits keep you cool. T. J. Cunningham, 327 North Main St.

PUBLIC STENOGRAPHER.
Edna Francis, 322 Holland Block. Commercial and Legal Typewriting. Terms reasonable. Office New phone 789. Residence 533.

REAL ESTATE—MERCHANDISE.
J. E. DeVoe, 22 Holmes Block. Improved farm and city property. We handle everything and undertake any reasonable proposition. New Phone, Office 97C; Res 966

REAL ESTATE.
Robert E. Davis.
1-2-3 Deisel Block.
Office phone, New 64.
Residence phone, New 181.

WILL H. ROBERTS,
Representing Eleven Standard
Fire Insurance companies. Not a weak one in the bunch. Try me. 306 Opera House block. Both Phones.

REAL ESTATE—INSURANCE.
Dotson & DeLong, 221 Holland block. We make a specialty of Farm and City Property. Real Estate Loans negotiated. New phone 580C. Old phone 309.

REAL ESTATE LOANS.
At 4½ to 5 per cent. From one to 10 years, in sums of $500 and upwards on Farms or City Property. Lima Mortgage Loan Co., L. H. Rogers 415-417 Opera House block.

REAL ESTATE AND PENSION AGT.
Property, houses, farm lands and vacant lots for sale, rent or exchange. Pension claims collected. Notary Public. D. McKerren, 202½ N. Main street.

REAL ESTATE.
For Sale. A property paying over 10% on the investment. It is two cottages built on one large lot, on east North street. W. T. McHenry, 20 Metropolitan Block.

ROOFING AND SPOUTING.
E. W. DAY, 120 south Central Ave. Roofing, Spouting and General Repair work. Estimates given on all kinds of repair work. New Phone 1018A.

STORAGE WAREHOUSE.
G. E. Dumm & Co., 323 south Main street. The largest and best equipped storage warehouse in the city. Furniture and Pianos carefully moved. Both Phones.

Keystone Coal, 1 ton $3.50; Keystone Coal, 500 pounds $1.00. Sunday Creek, Hocking, Domestic and Jackson. Office, 320 N. Central Ave. J. B. Jackman & Sons.. Bell phone 850 Lima Phone 1111R

SMALLWOOD'S CAFE.
A high class place catering to the best people. Only the best qualities of liquor are served here. All the leading brands of cigars. J. W. Smallwood, 134 N. Main St.

SPECIALISTS.
Dr. T. B. Payton & Co.
Specialists in all chronic, nervous, blood, skin, pelvic and private diseases. Metropolitan block, Lima, O.

S. K. KRAUSS,
The Real Estate Agent,
has properties for sale in all parts of the city. 232½ north Main street Lima, O

SWEENY MIRROR CO.,
We are framing pictures cheaper at the Sweeney Mirror and Framing Co, 224 S. Main St, than you have heard of in Lima for many years. Come and see. Old Phone 1169.

TAILORS.
Get your clothes made to order. Pay for them weekly, $1 a week. Style, Fit and Workmanship guaranteed. Lima Tailoring Co., 122 N. Elizabeth St.

TONY'S RESTAURANT.
Regular meals at regular hours. Good cold lunch all day and lunch counter always open. Bar in connection. Look for the place. S. W. Cor. Public Square, Anton Miller, Prop.

TRUCK AND STORAGE.
O. F. Rasor Co., 123 E. Spring St. Best storage in the city. Light and heavy hauling. Transit Business a specialty. Both phones.

TURKISH BATH.
And Massage Parlors for Ladies and Gentlemen. I guarantee to cure rheumatism, stomach, liver, kidney and bowel troubles. Elmer Mackin, Hotel Norval. New phone 790M.

WHITE CAFE.
The best Cafe and Restaurant in Lima. First class food at reasonable prices. Bar in connection. Rochester Ale on draught. Open day and night. Corwin & Wilson, 52 Public Sq.

WAS ACCOMMODATING.

President Eliot of Harvard is no believer in the Rooseveltian spelling reform. Once there was a student who was a candidate for the degree of doctor of philosophy. This man adopted spelling refom as his particular line of work and as commencement day drew near he went to President Eliot with a request. "You know, Mr. President," he said, "that you are proposing to make me a Ph D. Now I have made a specialty of spelling reform and I always spell philosophy with an 'f.' I therefore called to ask you if you could not make my degree F D instead of Ph D." "Certainly, my dear sir," replied the president of Harvard. "In fact if you insist we shall make it a D F."—Chicago Chronicle

STOP IT!

A neglected cough or cold may lead to serious bronchial or lung troubles. Don't take chances when Foley's Honey and Tar affords perfect security from serious effects of a cold. Wm. M. Melville, old postoffice corner.

Always a good assortment in Cut Flowers for all purposes. Decorations of all kinds.

ZETLITZ,

—THE—

"LEADING FLORIST."

HARMLESS

Hay Fever and Catarrh Powder

A harmless and sensible treatment for the relief of hay fever, nasal catarrh, cold in the head, headache and sore throat.

CONTAINS NOTHING INJURIOUS.

The first application gives relief. Price 25 cents. Made and Guaranteed by

The Enterprise Drug Store.

M. M. KELTNER, Prop.
237 N. Main St. New 'Phone 801.

$30.00 TO CALIFORNIA.

And the Northwest from St. Louis, via The Missouri Pacific and Iron Mountain system.

Tickets on sale daily from August 27th to October 31st. The above lines offer choice of routes with through tourist car service without change. Free reclining chair cars. "The Best Scenic Line" to the Pacific Coast. If you are going west let us send you some interesting literature, by calling on or addressing, C. D. Boyd, Traveling Passenger Agent, 516-18 State Life Bldg, Indianapolis, or H. C. Townsend, G. P. & T. A., St. Louis. Aug 28 to Oct. 31.

ManZan relieves instantly the pain caused by those blind, bleeding, itching and protruding piles. It is put up in collapsible tubes in such a way that it can be applied where the trouble originates, thus stopping the pain immediately. Try one bottle and if you are not relieved, your money will be refunded. Try our free offer. Sold at H. F. Vortkamp's drug store.

For Asthma test treatment will be sent free to all who write Moko, Van Wert, Ohio.

WHY LIMA BEER IS GOOD TO DRINK AT MEAL TIMES.

LIMA Beer, taken with your food will aid digestion. Those who use it on the table regularly are therefore rarely troubled with dyspepsia.

LIMA Beer is a liquid food, easily taken up by the juices of the stomach and assimilated and it is splendid nourishment.

LIMA Beer produces none of the bad effects which so often follow the use of tea or coffee. It is absolutely pure and free from germ contamination, having undergone the process of boiling.

LIMA Beer is a mild, temperate drink. The prejudice against stronger stimulants can in no way apply to it.

We deliver LIMA beer in small or large bottles anywhere. Why not order a dozen bottles and try it on your table?

LIMA BREWING CO.,
Both 'phones No. 37.

MONEY TO LOAN.

At 4½ per cent. to 5 per cent. FROM ONE TO TEN YEARS, in sums of $500 and upward on FARM LANDS or LIMA CITY PROPERTY. Privilege of paying $100, or any multiple thereof, at any interest day. LOANS MADE AT ONCE.
THE LIMA MORTGAGE LOAN CO.,
LOUIS H. ROGERS.
Rooms 415-417 Opera House Block.

JOHN M. BOOSE,
Real Estate and General Insurance Agency, 200-201 Black Block.
City property, vacant lots, business locks and mercantile propositions for sale. Houses to rent. Rents collected and estates managed. Notary public. Fire, plate glass, health and accident, steam boiler and employees liability insurance.
YOUR BUSINESS SOLICITED.

MONEY TO LOAN.

We have a large sum of money to loan on city property and improved farm lands at the VERY LOWEST RATE OF INTEREST, with the privilege of paying part or all at any interest paying day. Persons wishing CHEAP MONEY and on SHORT NOTICE will find it will be to their interest to call
C. H. FOLSOM,
Real Estate and Loan Broker, Rooms 7 and 8, Holmes Block.

SPECIAL LOW EXCURSION RATES VIA CLOVER LEAF ROUTE. SEASON 1906.

Knights of Pythias, Biennial meeting, supreme lodge, New Orleans, La., October, 1906. One fare plus 25 cents for round trip.

California and Pacific Coast. Tourist tickets on sale via all routes. Good nine months. Stop-over privileges at pleasure.

I. O. O. F. Patriarchs Militant and Sovereign Grand Lodge, Toronto, Ont., Sept. 15-22, 1906. One fare plus 25 cents for round trip.

Sunday Excursion Tickets on sale throughout the summer at exceptionally low rates. See nearest Clover Leaf agent.

Everybody should have a copy of our booklet entitled "Get Out or Get In Line," containing Lincoln's letter to Gen. Hooker, etc. Sent on receipt of 4 cents in stamps.

Pullman Palace Sleeping Car, free reclining chair and cafe cars (Meals a-la-Carte); high back seat coaches on all through trains. For rates apply to nearest ticket agent or address
WALTER L. ROSS,
General Passenger Agent
159-tf Toledo, Ohio

LIMA AND TOLEDO TRACTION COMPANY.

In Effect August 12th 1906.

Between Lima and Ft. Wayne, Ind.

Local trains leave Lima making all stops to Ft. Wayne as follows. 6.05 a. m., 8:05 a.m., 10.05 a.m., 12:05 p.m., 2:05 p m., 4:05 p m., 6:05 p.m., 9.05 p. m. Car at 11:05 p. m running to Van Wert.

five fast limited trains leave Lima as follaws, stopping at Elida Delphos Van Wert, Convoy, Monroeville, New Haven and Ft. Wayne. Leave Lima at 7:05 a m., 9:05 a.m., 1:05 p m., 3:05 p. m., 7:05 p. m. These cars of superb equipment operating on a finely stone ballasted track, make speed, comfort and safety that is unexcelled. Lima to Ft. Wayne in two hours. The same service operates Ft. Wayne to Lima.

North and South connections are made for Indianapolis, Marion, Kokomo, Muncie, Logansport, in fact nearly all Indiana and Michigan points.

Many fine sites for picnics and excursions. Call upon agents for information or apply to F. A. Burkhardt, D. P. and F. A., office 119 west Market street, Lima, O., both phones.

RAILROAD TIME CARDS.

THE LIMA ROUTE.
The Western Ohio Railway Company.
In Effect August 25, 1906.
Limited Trains.

LEAVE LIMA	FOR	ARRIVE LIMA
	Bluffton	
	Findlay	
8.02 a m.	Fostoria	8:30 a.m.
10 02 a.m.	Tiffin	10:30 a.m.
12:02 p.m.	Mortimer	12:30 p m.
2:02 p.m.	N. Baltimore	2:30 p.m.
4:02 p.m.	Cygnet	4.30 p.m.
6:02 p.m.	Portage	6:30 p.m.
8:02 p.m.	Bowling Gr.	8:30 p m.
	Maumee	10:35 p m.
	Toledo	

Connecting at Toledo for Detroit, Mt. Clemens, Port Huron, Kalamazoo, Bryan, Wauseon, Adrian, Pioneer, Fremont, Lakeside, Norwalk, Sandusky, Vermillion, Lorain, Elyria, Oberlin and Cleveland.

LEAVE LIMA	FOR	ARRIVE LIMA
	Wapakoneta	
	St. Marys	
8:35 a m.	Celina	7.57 a.m.
10:35 a.m.	Minster	9.57 a.m.
12:35 p.m.	New Bremen	11:57 a.m.
2:35 p m.	Sidney	1.57 p.m.
4·35 p m.	Piqua	3:57 p m.
6.35 p m.	Troy	5:57 p.m.
8 35 p m.	Dayton	7.57 p m.
10:35 p.m.	to Wapak only	10:00 p.m.
	Indianapolis	
	Cincinnati	

Connecting at Dayton for Richmond, Anderson, Muncie, Greenville, Xenia, Middletown, Hamilton.

Connecting at Troy for Springfield, Urbana, London, Columbus, Newark, Zanesville, Lancaster, Circleville and Chillicothe.

Local Trains.

FOR Cridersvile, Wapakoneta, St. Marys, Celina, Minster, New Bremen, Botkins, Anna, Sidney, Piqua and all country stops leave Lima at 6:30 a.m., 7:30, 9.30, 11 30, 1.30 p m., 3:30, 5:30, 7·30, 9·30 and 11·37 p.m., 12 m. and 12 37 a.m. Last three cars to Cridersville and Wapakoneta only.

Local Trains.

FOR Beaverdam, Bluffton, Mt. Cory, Rawson, Findiay and all country stops leave Lima at 5:57 a.m., 7:05, 9:05, 11·05, 1·05 p m., 3·05, 5:05, 7:05, 9:05, 10.10, and 11 05 p. m.

Ask Agents for Information.

ERIE RAILROAD.
In effect June 24, 1906.
EAST BOUND.

No.
*8 New York express......3:48 a.m.
x22 Marion-Columbus ac... 8:21 a.m.
4 New York & Boston vestibule limited .... 5:05 p.m.
x14 Wells Fargo Ex .... 9:45 p.m.
*10 Chautauqua & Buffalo limited ....11.05 p.m.

No. WEST BOUND.
* 7 Chicago Express ......12:35 a.m.
* 9 Chicago limited .... 3:03 a.m.
x21 Chicago acc. .... 8:42 a.m.
3 Chicago vestibule lim..11:47 a.m.
z13 Wells Fargo Ex........ 4:41 p.m.
*Daily.
xDaily except Sunday.
zDaily except Monday.
Phone No. 60-3 rings.
W. S. MORRISON, Ticket Agt.
O. L. ENOS, T. P. A., Marion, O.

CINCINNATI, HAMILTON & DAYTON.
NORTH BOUND.

No. Leave.
2 daily .... 2:05 a.m.
14 daily except Sunday ... 5:30 a.m.
2 daily except Sunday .... 8:00 a.m.
6 daily .... 11:50 a m.
4 daily .... 4:30 p.m.
8 daily .... 6:45 p.m.
10 daily ex. Sunday (runs to Lima only) .... 9:45 p.m.
60 Sunday only .... 6:43a.m.
68 Sunday only (run to Lima only) ....10:00 p.m.

SOUTH BOUND.
7 daily .... 3:00 a.m.
11 daily ex. Sunday .... 5:35 a.m.
1 daily .... 9:30 a.m.
5 daily .... 12:40 p.m.
3 daily .... 4:15 p.m.
9 Daily .... 6:10 p.m.
13 daily ex. Sunday (runs to Lima only) .... 8:45 p.m.
63 Sunday only .... 5:35 a.m.

NEW SCHEDULE.
Detroit, Toledo & Ironton Railway, effective Feb. 11th, 1906.

Going North.
No. 8, 11:44 a. m. daily ex. Sunday.
From east Lima.
No. 44, local freight 6:15 a. m. daily except Sunday.

Going South.
No. 1, 3:30 p. m. daily ex. Sunday.
No. 45, local freight, 5:30 a. m. daily except Sunday.

No. 1 connects at Slater with T. & O. C. No. 18 for Bellefontaine, and Columbus. At Washington, C. H., with C. H. & D., for Chillicothe, and south, and with B. & O. for Midland City and Cincinnati.

J. J. KIRBY, G. P. A.

COLUMBUS & LAKE MICHIGAN RAILROAD.
To take effect Sept 1st, 1906.

North	Stations.	South.
3:30 p.m.	......Lima......	9:33 a.m.
3:52 p.m.	......Gomer......	9:14 a.m.
3:59 p.m.	....Jones City	9:03 a.m.
4:06 p.m.	......*Sc[illegible]......	8:50 a.m.
4:21 p.m.	ar...Kalida...lv.	8:35 a.m.
4:34 p.m.	lv...Kalida ...ar.	8:10 a.m.
[illegible]:40 p.m.	..Deanington....lv	8:[illegible] a.m.
	ar	8:02 a.m.
4:40 p.m.	......*Leon	7:58 a.m.
4:53 p.m.	ar.Continental.lv	7:46 a.m.
5:04 p.m.	lv.Continental .ar	7:26 a.m.
5:15 p.m.	......*Rice......	7:[illegible] a.m.
5:28 p.m.	...*Southerton ...	7:0[illegible] a.m.
5:40 p.m	.Defiance .	[illegible] a.m.

*Flag station.

NEWSPAPERARCHIVE®

NEWSPAPERARCHIVE®

CONGRESSMAN HITT

Noted Figure In the Affairs of Nation Died at Summer Home.

FOR TWO YEARS PAST

His Health Has Been Such as to Require Others to Do His Work.

By Associated Press.

Narragansett Pier, Sept. 20.—Congressman Robert R. Hitt, of Illinois, died at his summer home here today. He came here last June and since that time he has been very ill, requiring most of the time, the constant attention of nurses and physicians. His condition was due to advancing years.

Washington, Sept. 20.—Ill health, continuing through two years at least which, for the most part, unfitted him for his congressional duties had afflicted Representative Hitt so that his death was not altogether unexpected here. In fact the greater part of the important work assigned him on foreign affairs of the house of representatives of which Mr. Hitt was chairman, was during the entire last session of congress, discharged first by Representatives Adams, of Pennsylvania, up to the time of his tragic death, last spring, and afterwards by Representative Cousins, of Iowa, Chas Landis, of Indiana, and Perkins of New York.

Mr Hitt was 72 years of age having been born in Ohio in 1834, but removing to Illinois three years later.

His career was a varied one, embracing newspaper work, diplomatic and legislative. As a young man he was intimately associated with Abraham Lincoln and as an expert stenographer reported many of his speeches in campaigns. His diplomatic career began in 1874 as secretary of legion to Paris and in 1881 he came to Washington as assistant secretary of state. The year following he was elected to the forty-seventh congress from the thirteen Illinois district and he was serving his thirteenth continuous term at the time of his death.

Bad breath, coated tongue, a languid feeling, is entirely unnatural. Your lazy liver and bowels need a tonic. The best soothing tonic to every organ is Hollister's Rocky Mountain Tea. Tea or tablets, 35 cents. H. F. Vortkamp.

LITTLE DAUGHTER

Of Mr. and Mrs. John Cramer Died Last Night.

Agnes Cecelia, daughter of Mr and Mrs. John Cramer, of 403 east Third street died last night at 11 o'clock from acute indigestion, after a short illness. The child was six weeks of age. Funeral services were held at St Johns church this afternoon at 3 o'clock and the remains were buried in Gethsemane cemetery.

RETIREMENT IS PERMANENT.

Albany, N. Y., Sept 20.—That former U S Senator Hill's voluntary retirement from politics is permanent was emphasized yesterday when for the first time in many years his name was not included in the list of delegates elected to the democratic state convention from the Second Assembly district. An unsuccessful attempt was made to have the delegation instructed for William R. Hearst. Both delegations were instructed.

MEMORIAL TRUSTEES.

By Associated Press.

Columbus, Sept. 20.—O T Martin F M. Hagan, E. T. Ridenour, Darwin Pierce and Isaac Niery were named by Governor Harris today as trustees of the Clarke county memorial building.

CHARGED WITH MURDER.

Washington, Sept 20.—Anton Arthur Besold was arrested here today at the request of the California authorities charged with mureder committed in Los Angeles. He agreed to return to California without requisition papers.

BIG JUDGMENT AGAINST CASSIE.

By Associated Press.

Cleveland, O, Sept 20.—Judgment against Cassie L. Chadwick for $48,158.15 was taken in Judge Taft's court today by Frank H. Ginn, assignee of the Euclid Avenue Savings and Trust company.

TRIAL ISLAND PROVING A TRIAL.

By Associated Press.

Tacoma, Sept. 20.—The steamship City of Seattle, enroute to Alaska, went on the rocks at Trial Island, ten miles from Victoria, at 5 o'clock this morning in a heavy fog. The steamer Salvador and two tugs have gone to her assistance from Townsend. All on board are reported safe.

INDIA SNAKES BEAT THEM ALL.

By Associated Press.

New York, Sept 20.—A special cablegram to the Times states that a statistical paper on India just issued shows that in 1904 there were killed in that country by snakes and wild beasts 24,034 persons—21,880 by snake bites, 796 by tigers, 399 by leopards and the rest by other animals. The number of cattle killed was 98,522. The other side of the account shows that 65,146 snakes and 16,121 wild animals were killed.

WOODRUFF NAMED.

By Associated Press.

New Haven, Conn. Sept 20.—Lieut Governor Woodruff was nominated for governor by the republican state convention here today.

CASTORIA.
Bears the Signature of Chas. H. Fletcher. The Kind You Have Always Bought

CROOKED WORK WILL BE TABOOED.

By Associated Press.

New York, Sept 20.—A local trust company has taken an unique step to avoid dishonesty in its affairs. A notice was posted yesterday notifying every employe that if, at any time he or she has knowledge or suspicion of any irregularity on the part of any of the officers or clerks, it shall be the duty of such employe to notify the executive committee of the board of directors.

The notice also states that the company will think employes accomplices if they see dishonesty and do not tell and that they will be dealt with accordingly.

It is understood that at a meeting of the American Bank association at St. Louis next month, measure similar to the above will be adopted.

HIGGINS WILL BE A CANDIDATE.

By Associated Press.

Buffalo, Sept. 20.—In an interview published today, E. H Butler, the local Higgins leader, is quoted as saying that Governor Higgins will be a candidate for renomination at the republican state convention next week.

"In my judgment, there will be no other candidate before the convention, he said. 'Higgins is the man to lead the party to victory again."

THREE VESSELS FOR THE BRITISH.

By Associated Press.

London, Sept. 20.—Three leviathans are to be launched from various ship yards in Great Britain today. They are the H. M. S. Shannon, the longest armored cruiser in the world, the Mauretania, the new Cunarder, a sister ship and indentical to the turban steamer Luisitania, and the White Star Liner Adriatic, which, next to the huge Cunarders, is the largest ship afloat.

The Adriatic is the first to take the water. She is the largest vessel ever built at Belfast. Her displacement is 10,000 tons. She is 710 feet long, 75 feet 6 inches beam and 59 feet 6 inches deep.

TRACK NOTES.

Erie Trainmen Injured.

Arthur L. Cavanaugh, an Erie brakeman residing in Huntington, Ind, and R. E. Savage, an Erie employe living on Windsor street in this city were taken to the Sawyer Sanitorium Tuesday afternoon for treatment. Cavanaugh was injured while alighting from a caboose in Spencerville, suffering a badly sprained ankle. Savage was struck in the back by a door to a tool box on an engine flying open while he was emerging from the firebox of his engine. He suffered a badly sprained back.—Marion Mirror.

Want to Increase Stock.

New York, Sept. 20.—It has been announced in this city that a special meeting of the Cleveland, Cincinnati, Chicago and St. Louis stockholders has been called to be held October 31st for the purpose of increasing the company's common stock from $40,000,000 to $50,000,000. It is proposed by the directors to use the new stock for construction and equipment.

Ticket Brokers Enjoined.

Chicago, Sept. 20.—Members of four ticket brokers associations controlling the greater part of that business thoughout the United States are by a decision made today by Judge Kohlsaat in the federal court perpetually enjoined from "scalping" tickets on the Pennsylvania system, and various other transportation companies. The case originated in St. Louis during the exposition in that city.

His Method.

Mae—I notice she doesn't sign her name 'Mayme' any more."

Grayce—"No, her steady kidded her out o' that. He had some cards engraved with his own name spelled 'James.'"—Cleveland Leader.

Wanted Particulars.

"Have pity on me, darling," pleaded the poor but otherwise honest young man, "I cannot live without you."

"What's the matter" queried the homely heiress; "have you lost your job?"

ENGINEERS TO ACT

Men of the Throttle to Start Campaign For Higher Wages.

A MOVEMENT OF SCOPE

Which May Involve All the Leading Railway Systems.

By Associated Press.

Chicago, Sept. 20.—The Tribune today says:

A movement in the direction of higher wages, greater in scope than any demand peviously made by the operating employes of the railroads, will be begun in Chicago next week by the Brotherhood of Locomouve Engineers.

The engineers aim to embrace every western road in the projected movement and to act jointly and simultaneously.

The call was issued by the Grand officers of the engineers brotherhood from the Cleveland, Ohio, headquarters. It stipulates that the chairman of the adjustment boards, of the various railroads shall convene next week for the purpose of formulating a joint wage scale which is to be put into effect on all systems operating west of a line drawn from Winnipeg through Chicago to New Orleans. From local representatives of the engineers brotherhood it was learned that the joint wage movement arises from a desire to equalize the pay of the locomotive men on all railroads.

Cleveland, O, Sept 20.—First Grand Engineer W. B. Prentis, of the Brotherhood of Locomotive Engineers said today that if there is any widely or concerted movement for higher wages for operatives west of Chicago, it is without the sanction of the central body, the headquarters of which are here. Prentis, who is in charge of the central body, during the absence of Grand Chief Engineer Warren Stone, in New York, also denied that the call for the Chicago meeting of operatives to inaugurate the movement for higher wages had been issued from here.

OBERLIN FEARS REIGN OF TERROR.

By Associated Press.

Oberlin, O., Sept. 20.—An incendiary fire at midnight has aroused the fears of the town that there will be another epidemic of fire. A year ago Oberlin was terrorized by firebugs.

The fire last night started in a barn on south Pleasant street, but was quickly smothered by the department.

Marshal Fred Edmunds said today that he believed a firebug was at work, and that an attempt would be made to catch him at work.

STEAMER STATE OF OHIO AGROUND.

By Associated Press.

Cleveland, O., Sept. 20.—The State of Ohio went aground on Rattlesnake Island, near Put-in-Bay, early today. All of the passengers were taken off in safety.

The vessel, which runs on the Cleveland and Toledo line, belongs to the Detroit and Cleveland Steam Navigation Co. The State of Ohio was bound from Toledo to Cleveland with its usual number of passengers when the accident occurred.

A telegram was received here from the purser of the boat saying the State of Ohio had shoved her nose aground and was stuck fast. It was said that a tug had been sent for to pull her off.

CORTELYOU IS NOT A CANDIDATE.

By Associated Press.

Oyster Bay, Sept 20.—Postmaster General Cortelyou, who came here today to see President Roosevelt on official business, when reminded that he had been mentioned as a possible candidate for governor of New York said:

"You may quote me as saying that I am as postmaster general of the United States engaged in efforts to improve the postal service. When I am a candidate for any other office I will say so."

President Roosevelt had as luncheon guests today Archbishop Ireland and Archbishop O'German, of Sioux City, S D., Jacob A. Riis, William A. White and Horace R Knowles.

ROYALTY ENJOYS GOLDEN WEDDING.

By Associated Press.

Karlshue, Germany, Sept. 20—The Grand Duke and Grand Duchess of Baden, celebrated their golden wedding today. They were awakened at an early hour by the ringing of all the city bells and the firing of a salute of one hundred and one guns. The grand duke and the grand duchess have given $25,000 to the poor.

As was to be expected, the Thaw-White tragedy, is being dramatized. The title will be "The Motive for the Crime."

HUMPHREYS' WITCH HAZEL OIL : : : : :

FOR PILES,
ONE APPLICATION BRINGS RELIEF.
SAMPLE MAILED FREE.

At Druggists, 25 cents, or mailed.
Humphreys' Medicine Co. Cor William and John Streets, New York.

NERVOUS DEBILITY,
Vital Weakness and Prostration from overwork and other causes. Humphreys' Homeopathic Specific No. 28, in use over 40 years, the only successful remedy. $1 per vial, or special package for serious cases, $5.
Sold by Druggists, or sent prepaid on receipt of price.
Humphreys' Med. Co., William & John Sts., N. Y.

OBITUARY.

Mandeline Furry, daughter of Geo. and Elizabeth Furry, was born in this city, October 12,, 1882, and was one of a family of six children. Sept. 16, 1894, she was bereft of her mother. In 1899, she was married to Roy Williams and to them was born a son Donald. July 9, 1903, the husband and father departed this life. On Sept 2, 1905, Mrs. Williams was married to Arligh F. Hall. They had enjoyed this union a little more than a year when, after an illness of about five months, Mrs. Hall died of tuberculosis of the bowels, at the home of her father, 368 McPheron avenue, Tuesday evening, Sept. 13, at 7:30 o'clock. Her age was 23 years, 11 months and 1 day. Her death has brought sorrow to the hearts of her husband; her son Donald, who dearly loved his mama and keenly feels her lost, seeming to realize his forlorn condition; her father and stepmother, on whom she leaned as a mother; her brother and sisters, Mrs H. A. Simons, of this city; Lewis and Raymond, both of Dayton, and Tom and Harry, both of this city; her stepbrother and sister Glenn and Katharine Baker, both of this city, a large number of other relatives and friends, and her fellow members of Oswego lodge of the Pathfinders, No 387.

A stirring feature of this life story is that one so young should have passed through so many sorrows and finally be called upon to pass through so prolonged and trying an illness. Through it all she was brave, cheerful, patient, submissive. She greatly appreciated the tender and solicitous care given her by her loved ones and friends. Her heart was especially entwined about little Donald. Through out all these months for his sake especially she fought off death, but when informed that she could not get well, she said, "Well, its all right." When asked if she had made it all right with Jesus, she answered, "Everything is all right," and not many hours afterward fell into unconsciousness not to awaken until that great day.

The funeral service will be held at Grace Methodist church, Monday, at 2 p. m., Rev. C C Kennedy, officiating.

Bee's Laxative Honey and Tar, the original laxative cough syrup acts as a cathartic on the bowels. It is made from the tar gathered from the pine trees of our own country, therefore is the best for children. It is good for coughs, colds, croup, whooping cough, etc. Try our free offer. Sold at H. F. Vortkamp's drug store.

Not In His Line.

"O, No," said the man with the absent hair as he sat down in the only vacant seat in the car beside a woman with an infant in her arms. "I don't mind babies at all."

"Don't you, really?" asked the mother, with a sweet and expansive smile.

"Not me," replied the old duffer. "I always let the women mind them."

Doctors Are Puzzled.

The remarkable recovery of Kenneth McIver, of Vanceboro, Me, is the subject of much interest to the medical fraternity and a wide circle of friends. He says of his case: "Owing to severe inflammation of the throat and congestion of the lungs, three doctors gave me up to die when, as a last resort, I was induced to try Dr. King's New Discovery and I am happy to say, it saved my life." Cures the worst coughs and colds, bronchitis, tonsilitis, weak lungs, hoarseness and La Grippe. Guaranteed at H. F. Vortkamp's drug store. 50c and $1.00. Trial bottle free.

Didn't Want Much.

"You are always wanting something," growled the aged millionaire.

"Oh, I don't know," rejoined his young wife. "Since our marriage I have had only one wish ungratified."

"And what is that?" he asked.

"That I were a widow," she replied.

A sour stomach, a bad breath, a pasty complexion and other consequences of a disordered digestion are quickly removed by the use of King's Dyspepsia Tablets. Two day's treatment free. Sold at H. F. Vortkamp's drug store.

AN OHIO PREDICTION.

If the machine power of Foraker and Dick is not broken before the national convention, two years from now, and if a leadership does not arise to represent the republican voters instead of the corporate monopolies, whoever is the republican candidates in the next presidential election, Ohio will go democratic.—New York Press.

The Helmet in the Schoolroom.

German schoolmasters are said to have had much to do with the victory of the Germans in their late war with France, and in this connection Sir Henry Roscoe tells this incident of his inspection of the professional school in Rouen, France. "Among the usual objects I noted with surprise a Prussian soldier's helmet. On being asked why he placed it there the schoolmaster stated that it was picked up in the streets of Rouen during the German invasion. And he added that it was of great service to him, for when the scholars did not attend to their work he used to bring this down and put it in his desk and, pointing to it, say: 'Now, if you do not make progress and learn properly this will happen to you again. The surest way to bring it upon you is to neglect your studies and grow up in ignorance and to become inferior in intellectual training. The display of that helmet,' explained the director, 'never fails to bring the blush of shame to the cheeks of my students and to rouse their patriotism and their zeal for their studies.'"

Women Cannot Cut Diamonds.

"A lot of women seem to be possessed these days of an ambition to learn the trade of diamond cutting," the New York Sun reports one jeweler as saying. "Every little while an applicant for a situation as an apprentice gives us a call. But we can't afford to give them a trial. They can never master the art. In other branches of the jewelry trade women have made some unqualified successes. Not one of Eve's daughters, from royalty down, I should say, that isn't an artist in the wearing of diamonds. Many are well versed in the tricks of buying and selling them, while others give excellent satisfaction in polishing and preparing them for the market. But when it comes to the real cutting of the stones they lack the patience, judgment and steadiness of nerve which constitute the expert's stock in trade."

The Marvel of Notre Dame.

Often as I have seen Notre Dame, the marvel of it never grows less. I go to Paris with no thought or time for it, busy about many other things, and then on my way over one of the bridges across the river perhaps I see it again on its island, the beautiful towers high above the high roofs of houses and palaces, and the view, now so familiar, strikes me afresh with all the wonder of my first impression. The wonder only seems greater if I turn, as I am always tempted to, and walk down the quays on the left bank, the towers before me and with every step coming more and more completely together, by the Pont Neuf, to the island and at last to the great square where Notre Dame fronts me in its superb calm.—Elizabeth Robins Pennell in Century.

Why He Quit the Game.

"Take a hand?" queried Smith as Jones stood watching the poker game at the club.

"No. Quit."

"What's the matter—cold feet?"

"No. I always come out loser."

"I never saw you lose in my life."

"I know you never saw me, but I lose. If I happen to win a little here, my wife smilingly insists on my dividing my winnings when I go home. If I lose, I get a lecture on the evils of gambling, and the next day, in order to get even, my wife runs bills down town to the amount I lost. If I tell her I came out just even, she takes half the money to prevent my losing all I have, so I am bound to lose."

The Dozen.

In all the civilized countries of the world thirteen is referred to as being somebody's "dozen." In America, Australia, Great Britain (present day) and several other lands that number is said to a "baker's dozen." In Italy it is referred to as the "cobbler's dozen," there being a tradition that there was formerly a law which compelled cobblers to put twelve tacks or nails round the edge of a boot heel. Finally, when the nails became cheap, a center nail was driven for luck.

Warned In Time.

A man visiting a lunatic asylum recently was conversing with some of the outdoor patients when a man rode up on horseback. The pace called for comment among the party, and one of the patients said he had seen a horse running much faster than that one. "Oh," exclaimed the visitor sotto voce, "I have seen a horse flying." "Dinna let the doctor hear ye sayin' that, my man," interjected an old Scotch lunatic. There's fouk in here for far less than fleein' horses."

Intrepidity.

Intrepidity is an extraordinary strength of soul, which raises it above the troubles, disorders and emotions which the sight of great perils can arouse in it. By this strength heroes maintain a calm aspect and preserve their reason and liberty in the most surprising and terrible accidents.—Rochefoucauld.

Her Suggestion.

Mistress—I don't want you to have so much company. You have more callers in a day than I have in a week. Domestic—Well, mum, perhaps if you'd try to be a little more agreeable you'd have as many friends as I have.

Superfluous.

Mrs. Knicker—Does your husband ever complain if his buttons are missing? Mrs. Bocker—No; he has to fasten so many of mine that he wouldn't have time for his own, anyway.—New York Sun.

Be at war with your vices, at peace with your neighbors and let every year find you a better man.—Franklin.

CASTORIA.
Bears the Signature of Chas. H. Fletcher. The Kind You Have Always Bought

DO YOU KNOW

That Dr. Pierce's Favorite Prescription is the only medicine sold through druggists for woman's weaknesses and peculiar ailments that does not contain large quantities of alcohol? It is also the only medicine, especially prepared for the cure of the delicate diseases peculiar to women, the maker of which is not afraid to take his patients into his full confidence, by printing upon each bottle wrapper all the ingredients entering into the medicine. Ask your druggist if this is not true.

"Favorite Prescription," too, is the only medicine for women all the ingredients of which have the unqualified endorsement of the leading medical writers of the several schools of practice, recommending them for the cure of the diseases for which the "Prescription" is advised. Write to Dr R V Pierce, Buffalo, N. Y., for a *free* booklet, and read the numerous extracts from standard medical authorities praising the several ingredients of which Dr. Pierce's medicines are made, and don't forget that no other medicines put up for sale through druggists for domestic use can show any such *professional* endorsement. This, of itself, is of far more weight and importance than any amount of so-called "testimonials" so conspicuously flaunted before the public, in favor of the alcoholic compounds.

The "Favorite Prescription" cures all woman's peculiar weaknesses and derangements, thus banishing the periodical headache, backaches, bearing-down distress, tenderness and dragging-down sensations in lower abdomen, accompanied by weakening and disagreeable catarrhal, pelvic drains and kindred symptoms.

Dr. Pierce and his staff of skilled specialists may be consulted free by addressing as above. All correspondence is treated as sacredly confidential. By consulting in this way the disagreeable questionings and personal "examinations" are avoided.

The People's Common Sense Medical Adviser contains some very interesting and valuable chapters on the diseases peculiar to women. It contains over one thousand pages. It is sent post paid, on receipt of sufficient in one-cent stamps to pay cost of mailing only, or 21 cents for a copy in flexible paper covers, or 31 cents for a cloth-bound copy. Address Dr. R. V. Pierce as above.

Dr. Pierce's Pellets regulate and invigorate stomach, liver and bowels. One a laxative, two or three cathartic.

A SQUASHY NATION.

We are about the most sentimental nation on the face of the earth. In spite of all the new questions that have arisen since the Civil war, the bloody shirt kept the republican party in power for the better part of half a century. We have made the most of all the sentiment that could be got out of the Spanish war—Dewey and Manila Bay, Hobson and Santiago, Rough Riders et al. Our painters must put a tender story into their pictures if they want to sell them—something with a motto to it like Breaking Home Ties; and our novelists have caught the popular tick of gush. All the best "sellers" are strong on sentiment—they are lacrimose. As to the theatre, no play can hope to have a long run that does not build on mother, home or heaven. Although we lynch now and then we hang as seldom as possible. There are at present fifty or more wretches condemned to death in Kansas for murders waiting for a governor who has either the conviction or the courage that will make him defy popular sentiment. As for women criminals, there is hardly a state in the union where one can be properly punished for the most shocking crimes.

Whenever a murderer has been convicted at great expense and condemned to death, the governor of the state is usually overwhelmed with petitions for his pardon from the very best people of the community where his crime has been committed. The only trouble with the insurance criminals, the coal barons and the packers has been that they could not make a sentimental appeal to anybody, although Mr Perkins did his best with that famous letter from his father.

In Europe they speak of Americans as devoted, body and soul, to the sordid dollar. How little they knew us! Uncle Sam should always appear with a large pocket-handkerchief ready for use.—Saturday Evening Post.

A Scientific Wonder.

The cures that stand to its credit makes Bucklen's Arnica Salve a scientific wonder. It cured E. R. Mulford, lecturer for the Patrons of Husbandry, Waynesboro, Pa., of a distressing case of piles. It heals the worst Burns, Sores, Boils, Ulcers, Cuts, Wounds, Chilblains and Salt Rheum. Only 25c at H. F. Vortkamp's drug store.

The C., H. & D. will run their annual week day excursion to Cincinnati from Lima Saturday, September 22nd. Special train to leave Lima at 6.00 a m. Round trip rate $2.00. Returning leave Cincinnati at 10:30 p. m. Remember the date, and visit Cincinnati, and be at the fall opening of all glory. Last chance to see Fighting the Flames.

HERMAN ECKHARDT,
Ticket Agent.

NOTICE.

Bids will be received at the office of the board of public service until twelve (12) o'clock (noon) on Friday, Sept. 28th, 1906, for approximately the following number of feet of sewer pipe. 300 ft., or 24 inch, D. S. 250 feet of 20 inch, D. S. 1000 feet of 18 inch, S. S. 925 feet of 15 inch, S. S. 850 feet of 12 inch S. S. Said sewer pipe to be delivered on line of the west end relief sewer.

A certified check for one hundred ($100.00) dollars, payable to the secretary of the board must accompany each bid.

The board reserves the right to reject any or all bids.

4-5t L. L. CRUMRINE, Sec.

NOTICE.

Bids will be received at the office of the board of public service until twelve (12) o'clock, (noon) on Friday, Sept. 28th, 1906, for the construction of a sewer on north Main street, from Pearl street to Grand avenue, according to plans, specifications and profiles now on file in the office of the city engineer.

A certified check for fifty ($50.00) dollars payable to the secretary of the board as evidence of good faith to enter into a contract must accompany each bid.

The board reserves the right to reject any or all bids.

L. L. CRUMRINE, Sec'y.

2t this wk-2t next

NOTICE OF APPOINTMENT.

Estate of David Huggett, deceased. The undersigned has been appointed and qualified as administrator with will annexed of the estate of David Huggett late of Allen County, Ohio, deceased. Dated this 15th day of September, A. D. 1906.

ROBERT P JONES
JOHN W. ROBY, Att'y.

sep-18-3wks

SHERIFF'S SALE.

Samuel K. Holland, plaintiff, vs. Charles H. Miller, defendant, Allen Common Pleas Court. Case No. 12,581.

By virtue of order of sale, issued from the Court of Common Pleas, of Allen county, Ohio, and to me directed, I will offer for sale at the east door of the Court House, in Lima, Allen county, Ohio, on

Saturday, September 22, A. D. 1906.

between the hours of 10 o'clock a. m. and 12 o'clock m., the following described lands and tenements, situated in City of Lima and Bath township, Allen county, state of Ohio, and described as follows, to-wit:

An undivided one-quarter (¼) interest in inlots five hundred and sixty-one (561), five hundred and sixty-two (562), five hundred and sixty-three (563), and five hundred and sixty-four (564), in the city of Lima, Allen county, Ohio, and as appurtenant thereto, and a part thereof an undivided one-quarter (¼) interest in a tract of ground described as follows; to-wit: Beginning at the southwest corner of said lot five hundred and sixty-one (561), thence south to the north line of right-of-way of the Pittsburg, Fort Wayne & Chicago R. R., thence east along said railroad two hundred (200) feet; thence north to the southeast corner of said lot five hundred and sixty-four (564); thence west to the place of beginning;

Also an undivided one-quarter (¼) interest in sixty acres of land off of the north side of the north half (½) of the northwest quarter (¼) of section twenty-seven (27), township three (3), south range seven (7) east, Allen county, Ohio.

The above described real estate was appraised as the undivided one-quarter (¼) interest of the said Charles H. Miller, in said real estate, subject to the unassigned dower interest therein of Rose A. Miller, and free of contingent dower interest of Elizabeth Miller, and the same to be advertised and sold, subject to said unassigned dower interest of Rose A. Miller.

City property appraised at $2,241.53, subject to dower of Rose A. Miller.

Farm property appraised at $627.63, subject to dower of Rose A. Miller.

Terms of Sale, cash.

HENRY VAN GUNTEN,
Sheriff of Allen county.

Wheeler & Bentley,
Attorneys for Defendant.

Lima, O., August 17, 1906.

7-sat-m-tt

NOTICE OF APPOINTMENT.

Estate of George P. Leedom, deceased. The undersigned has been appointed and qualified as administratrix with the will annexed of the estate of George P. Leedom, late of Allen county, Ohio, deceased. Dated this 11th day of September, A D 1906.

REBECCA J. LEEDOM.

sep13-3wks-th&fri

NOTICE OF APPOINTEMENT.

Estate of Puella Hancock, deceased. The undersigned has been appointed and qualified as administrator of the the estate of Puella Hancock, late of Allen county, Ohio, deceased. Dated this 6th day of September, A. D. 1906.

4-3ws W. B. CRAIG.

SHERIFF'S SALE.

Case No. 12699; ex. doc. 4; page 12699. G. W. Harner, et al., vs. Mary Dougherty, et al., defendant, Allen Common Pleas.

By virtue of order of sale, issued from the court of Common Pleas, of Allen Count, Ohio, and to me directed, I will offer for sale at the east door of the court house, in Lima, Allen County, Ohio, on Saturday, September 29th, 1906, between the hours of 10 a. m o'clock and 12 o'clock m., the following described lands and tenements, situated in the City of Lima, Allen County, State of Ohio, and described as follows, to-wit:

Inlot number three thousand and sixteen (3016) in Kibby's sub-division of outlot number two hundred and thirty-four (234) in the City of Lima, Allen County, Ohio, residence number to the same being 758 Greenlawn avenue.

Appraised at $1,700. Terms of sale, cash.

HENRY VAN GUNTEN,
Sheriff, Allen County, Ohio.

Lima, Ohio, August 30th, 1906.

Prophet & Eastman, Plaintiff's Att'y.

8-fr&sat-tildate

NEWSPAPER ARCHIVE®

THIRTY CENTS

Difference Between Two Big Bridge Firms.

Representatives Gather In and Competition Reigns.

AT THE COURT HOUSE.

Two Lads Worked South Side Grocer and Are Sentenced.

Pitiful Story of a Thirteen Year Old Before the Court.

It just looked like thirty cents, and when the bids were tabulated that was just the amount The sum represents the difference between the Central Concrete & Construction company, of Canton, and the Akron-Toledo Bridge companies in their bid on structures advertised for sale today by the county commissioners. The bridges are known as the Shaw and the Shade, and are located in Perry township.

Bridge representatives were here from a number of companies and the competition was very close. No awards have as yet been made by the commissioners.

WORKED THE GROCER.

Inside and Outside Play With an Innocent Used.

Judge Hutchison presiding in juvenile court yesterday had an interesting case in the proceedings against Timothy Shepard and Clifford Curl, along with the lad who was shown to have been totally innocent in his part of the game, young Albert Stedke, who was dismissed.

According to the testimony adduced Shepard was employed at the John C. Bolman grocery on the south side, while Curl was a patron. Meeting young Stedke near the grocery Curl gave the lad a nickle and told him to go in and get some tobacco. The lad did so and as he dropped the nickle in the money drawer, Shepard gave the Stedke boy $6.60 in change and told him to hand it to young Curl. The two boys are said to have met afterwards hired a livery rig and had a good time. Stedke was dismissed, while Curl and Shepard were sentenced to the reform school at Lancaster but execution of the sentence is temporarily withheld.

PITIBLE CASE

Of a Young Thirteen Year Old incorrigible.

There is a heart breaking story being openly told by a thirteen-year-old girl this afternoon before Judge Hutchison. The girl is Helen Fisher, daughter of Tim Fisher, whose Guardian, Cloyd J. Brotherton caused her arrest as an incorrigible. She has virtually pleaded guilty to the charge, and admitted a story of shame to the court sufficient for her incarceration until of more mature years in the girls' industrial school at Delaware. Some of the board of county visitors are in attendance at the trial today when it will be determined what disposition will be made of young Helen.

Boys Just Found Them.

"I am positive the Butterfield boys found the watch cases which they quickly gave us on request, and are in no manner whatever criminal liable Both were released immediately last night"

Such was the statement of Sheriff Van Gunten today regarding the gold (?) watch cases of pure brass found by the newsboys a few days ago. The watch cases are cheap affairs and are now in the sheriff's desk.

Marriage License.

Jos. F. Smith, 21, and Rosa E. Reeban, 22, both of Lima.

Only a Rumor.

A rumor was out today stating that Harry L. Canfield had withdrawn the suit against his wife, Etta, in which he made damaging allegation a few days ago. No notice has as yet appeared in the clerk's office, though Canfield may have instructed his attorneys to drop the case.

BLUEM'S RUGS.

In all sizes, a complete assortment. Get our prices.

CAMPAIGN OPENING.

The socialists of Lima will commence their fall campaign of education by an address on the Public Square by W J. Mallard, of Dayton, Ohio, Friday evening.

Dose of Chamberlain's Colic, Cholera and Diarrhoea Remedy.

I was so weak from an attack of diarrhoea that I could scarcely attend to my duties, when I took a dose of Chamberlain's Colic, Cholera and Diarrhoea Remedy. It cured me entirely and I had been taking other medicine for nine days without relief. I heartily recommend this remedy as being the best to my knowledge for bowel complaints. R. G. Stewart, of the firm of Stewart & Bro., Greenville, Ala. For sale by all druggists.

RUFFLED BOBINET CURTAINS.

The best values ever shown. $1.25 to $3 00 per pair at Bluem's.

DAY WAS OBSERVED

With Services in German Reformed Church On West Wayne.

TOPIC OF PROPHECY

Was Discussed to a Large Audience By Samuel Thurman.

The Jewish New Year was most appropriately and enthusiastically observed by members of that religious belief in this city, last evening, and this morning, with services held in the German Reformed church.

The speaker was Samuel Thurman (Ben Shalome) who made a classic address from the topic, "Prophecy." Services were held at eight last evening and at ten o'clock this morning and large audiences were present at both.

At the close of the first week of the new year comes the Day of Atonement, a day of fasting and prayer, and one of the most important holy days in the calendar.

The religious observance of the day begins at sundown of Friday, Sept. 28th, and continues until the evening of the following day.

Are you troubled with piles? One application of ManZan will give you immediate relief. H. F. Vortkamp's drug store.

SILK SHIRT WAISTS AT HALF PRICE AT FELTZ'S FRIDAY BARGAIN SALE.

SPESSARD NOMINATED.

Hagerstown, Md., Sept. 20.—Harvey R. Spessard, of this place, was today nominated for congress by the sixth distdict democratic convention

You are wasting time if you are waiting for nature to do all the work. Everybody needs a little help, so does nature; assist her by taking a course of Hollister's Rocky Mountain Tea. Tea or tablets, 35 cents. H. F Vortkamp.

WE'VE GOT 'EM! . . .

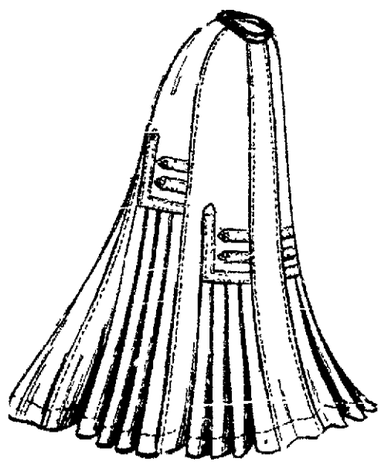

We just received about 200 of our new skirts for Fall in voile, chiffon, panama and the new eye ticklers, in plaids and grays for both ladies and misses Coax yourself to come in right away and see the new things before they are picked over.

Big selection of dress and street hats ready to stare you in the face.

Light & Conner's New Store,

DOWN ON THE SQUARE.

ALL IS READY

For Another Democratic Victory.

Chairman Garber Will Conduct Campaign on the Same Lines

AS HE DID YEAR AGO.

Reform Republicans Will Defeat the Machine at the Pools.

Good Reasons Why Democrats Should Make Fight On State Issues.

Columbus, Sept. 20.—So far as the committees of the two leading parties are concerned all is in readiness for the campaign. Both have their headquarters in shape for active work. The clerical forces have been selected and by Monday next all will be at their desks ready to start the grind. Headquarters of each committee will be the same as last year, the democrats in the New Hayden and the republicans in the Clinton building.

Congressmain Garber, chairman of the democratic committee, in a recent interview says his committee will conduct the same kind of fight as last year, paying exclusive attention to state issues. He says there is even stronger grounds for conducting a fight against machine rule and bossism this year than last, when Governor Pattison won his magnificent victory. Had the governor lived and been able to serve out the term for which he had been elected the situation might have been different, but his unfortunate death leaves all the work to do over again, the machine being just as strongly entrenched as ever. The death of the reform governor had not been announced fifteen minutes before the machine was at work along the same lines that prevailed prior to its disastrous overthrow in November. The election of Pattison therefore was merely a temporary interruption.

This seems to be the view also taken by the conscientious republicans of the state who helped elect Pattison and who assisted Burton in his heroic effort to dislodge the strangle hold of Dick upon the republican party. They do not hesitate to say that the only hope now left to wrest control from the obnoxious machine and thus purify the party is by defeating the machine ticket at the polls This sentiment was well expressed by the Sandusky Register, edited by John T. and I A Mack, two old warhorses known all over the state for their republicanism. The Register said just prior to the time when Dick's control of the convention was assured, that if the machine again controlled fully one hundred thousand Republicans in the state, tired of bossism, were ready to march to the polls in November to cast their votes for the straight democratic state ticket as a protest. The same sentiment has been expressed by numerous other republican papers, among them the Columbus Journal and Dispatch, the Dayton Journal, the Cleveland Leader, and is shared by thousands of individual members of the party.

On the other hand, Chairman Dick insists that the battle will be fought out on the national issues, claiming that as congressmen are to be elected it is a poor time to think of taking up state questions He is anxious to hide behind the skirts of the president and quite willing to have such matters as bossism and machine rule eliminated from the list of subjects discussed in the campaign If the people follow his advice and wait until no congressmen are to be elected for a general discussion and settlement of state matters they will be compelled to wait until the year after the resurrection. Senator Dick is thoroughly familiar with the election laws of Ohio and knows that under the biennial elections which now prevail state officers are only elected in the even numbered years and at these elections congressmen are always elected Next year there will be no state officers elected, while two years hence the people will be called upon to vote for president and congressmen in addition to the state officers.

It will be seen, as the reform republicans point out, that this is the year of all years to smash the machine Should the republican state ticket win this year Dick will at once claim the victory as a personal vindication and his overthrow two years hence will be all the more difficult. Control of the party machinery in 1908 was all that inspired the senators to put up their strong fight this year. Indeed, without the presence of this inspiration, Foraker could not have been dragged into the contest with a forty-mule team It must not be forgotten that the legislature elected in 1908 will name Foraker's successor in the federal senate, neither must it be overlooked that, failing to land the nomination for president, he is more than anxious to succeed himself This and nothing else caused him to line up with his old enemy, Senator Dick

With the reform republicans entertaining the same views as Chairman Garber it can be safely stated that the senatorial machine will not be permitted to name the questions which will be discussed in the campaign. After all the people make the issues and not men of the Dick stripe

While it is early to make predictions it is safe to say that the democrats have even brighter prospects this year than last. The reform element of the republican party which supported Pattison will support Hoskins this year. The fact that a victory was won last year convinces them that the machine is not invincible and they are ready and determined to keep up the good work until not a vestige of the machine is left Their numbers will be materially augmented owing to the growing prejudice throughout the state against the evils of bossism and also by reason of the numerous republican quarrels in the various congressional and judicial districts of the state which have broken out since the last election. These quarrels are in most instances intense and are constantly adding to the deep disgust of reform republicans.

Dick and Foraker will strain every nerve to win, as upon success depends their official existence, and the contest can therefore be nothing else than a fierce one. Who will win can only be guessed at this time Later on it may be easy to make a prediction.

RUGS, RUGS, RUGS.

See the large variety of fall patterns at Bluem's second floor.

SOUTH SIDE BUILDING AND LOAN ASSOCIATION NOMINATION OF OFFICERS.

A meeting is to be held at the office of the South Side Building and Loan Association on Monday evening, September 24th, for the purpose of nominating nine directors, and three auditors, to be voted for at the next annual meeting. By order of directors.

JACOB MOSER, Sec.

m-th-sa-2-3t

Never can tell when you'll mash a finger or suffer a cut, bruise, burn or scald. Be prepared. Dr. Thomas' Eclectric Oil instantly relieves the pain—quickly cures the wound.

I. O. O. F.

Golden Gate Rebekah lodge will celebrate its fifty-eight anniversary in their hall, corner of Main and Wayne streets, Friday evening, Sept. 21st, commencing at 7:30 All Rebekahs and their families are cordially invited The following is the program:

Music—Roy Schultz
Address—Mr. Walthers.
Song—Miss Dickman
Reading—Miss Kanawl
Mandolin duet—Charley and Helen Klinger.
Song—Miss Snook.
Reading—Hilda Shaffer
Music—Roy Schultz.
Reading—Miss Councellor.
Music—Miss Lewis.

SPECIAL TRAIN SERVICE.

To Putnam county fair, at Ottawa, Ohio, Oct. 2nd to 6th, inclusive, via Detroit, Toledo & Ironton Ry. For full information see hand bills or inquire of agents 94-to-Oct5

Tone the liver, move the bowels, cleanse the system. Dade's Little Liver Pills never gripe. Sold by H. F. Vortkamp's drug store.

CARD OF THANKS.

We wish to thank the friends and neighbors for their kindness and sympathy during the illness and death of our daughter, Wannetta Ellen Also the freinds and neighbors for the beautiful music and the Rev. Newhouse, for his splendid words of consolation.

Mr. and Mrs John Grubb.
Mr and Mrs. Wm. Runyan and family.
Mr. and Mrs Wm. E Grubb.

DARK PERCALE WRAPPERS IN SIZES 32, 34 AND 36 (WORTH $1.00) FOR 69C EACH, AT FELTZ'S FRIDAY BARGAIN SALE TOMORROW.

LACE CURTAINS.

Bluem's for lace curtains of every kind this fall. Largest line in the city to choose from.

Iron-Ox TABLETS CURE Constipation

Nine-tenths of all deadly diseases start with constipated bowels. If your bowels need help, set them right at once with Iron-Ox Tablets.

50 Iron-Ox Tablets in a handy aluminum pocket case, 25 cents at all druggists, or by mail. Ask for our special 10 cent trial package. The Iron-Ox Remedy Co., Detroit, Mich.

A Genuine Clean-Up of Schmidt's Entire Stock of Knit Underwear--

We propose to make the Underwear Section a most important factor in the success of this store. And to get a fresh start and make room for our own new goods, we've slashed Schmidt's Underwear prices right and left, for an immediate clearance—

The best garments being marked down a full 25 per cent and from that down to half and less what they should ordinarily bring.

The first day's selling of these good winter under garments was beyond our expectations, but Schmidt carried a wide selection of sizes and styles, and there's still an excellent selection awaiting your coming. BELOW IS A REPEAT OF OUR FIRST ANNOUNCEMENT, IN SHORTENED FORM—

Men's Jersey Ribbed Cotton Underwear, worth 50c Garment—
Grand Clearing Sale Price—35c.

Men's heavy Jersey Knit Underwear, worth 50c a garment—
Grand Clearing Sale Price—39c.

Men's heavy weight Merino Underwear, worth 50c a garment—
Grand Clearing Sale Price—42c.

Men's good, non-shrinkable wool Underwear, worth $1.00 a garment—
Grand Clearing Sale Price—79c.

Men's ribbed wool underwear, worth $1 75 and $2 a garment—
Grand Clearing Sale Price—$1.29.

Men's winter wool underwear, well worth $1 25 a garment—
Grand Clearing Sale Price—89c.

Men's fine Australian wool underwear, worth $1.50 and $1 75 a garment—
Grand Clearing Sale Price—$1.10.

Men's pure all Worsted underwear, worth $2.50 a garment—
Grand Clearing Sale Price—$1.79.

Children's fine union suits, worth $1 25 and $1 50 each—
Grand Clearing Sale Price—89c.

Ladies' heavy ribbed cotton underwear, worth 35c a garment—
Grand Clearing Sale Price—21c.

Ladies heavy fleeced underwear, garments worth 50c each—
Grand Clearing Sale Price—38c.

Ladies' non-shrinkable wool underwear, worth 89c a garment—
Grand Clearing Sale Price—59c.

Ladies' fine all wool underwear, well worth $1 25 a garment—
Grand Clearing Sale Price—89c.

Ladies' extra good union suits, sold regularly at $1.25 per suit—
Grand Clearing Sale Price—89c.

Children's heavy fleeced cotton underwear, worth 15c a garment—
Grand Clearing Sale Price—10c.

Boys' fleeced cotton underwear, regular 25c and 35c values—
Grand Clearing Sale Price—21c.

Misses' Jersey ribbed cotton underwear, most excellent values at—
Grand Clearing Sale Price—21c.

Misses' cotton ribbed union suits, worth 59c a suit now—
Grand Clearing Sale Price—23c.

Children's fine Australian underwear, worth from 75c to $1 a garment—
Grand Clearing Sale Price—39c.

O. A. URBOM & CO.,

Old Schmidt Stand. 233-235 North Main St.

WILL SING IN OPERA

Mr. and Mrs. Charles Picquette Joined "The Other Locket" Co.

IN NEW YORK CITY.

Company Will Open In Philadelphia About Middle of October.

A letter from New York city announces that Mr and Mrs Chas Piquette, of this city, have accepted an offer for places in the opera company now being organized there to produce Raymond Hubbell's "The Other Locket" which will open in Philadelphia about the 15th of October. The company will play a two weeks' engagement in the Quaker city and may book two or three weeks in Chicago before returning to New York for a long series of performances

Lima people generally and especially the musicians of the city will learn with keen regret that Mr. and Mrs Piquette have decided not to return to this city. Their new plans cause this city a heavy loss in musical circles where the splendid voices of both have been a valuable asset for some time. It is the sincere hope of all, however, that the splendid talent and ability of both will be crowned with the success they aspire to in the new and broader field

"The Other Locket" was written by the composer of "The Runaways," "Fantana" and "Mexicana." In a letter to a friend here, Mr. Piquette says: "I cannot tell you how much I regret leaving Lima I liked the people there and I like the city. They have always treated me well in Lima and it seems like home. I hope that Leah (Mrs. Piquette) and myself may some day be a credit to the town that has sent out so many singers of note If hard and conscientious work will do it we'll win."

Sick Headache.

This disease is caused by a derangement of the stomach. Take a dose of Chamberlain's Stomach and Liver Tablets to correct this disorder and the sick headache will disappear. For sale by all druggists.

BIG EVENT.

Tomorrow night is amateur night after the regular performance, all amateurs of Lima will compete for a prize, "$5 00 in gold" at the Colonial Theatre. On account of the long program only one performance wil be given tomorrow night, starting at 8 o'clock. No seats will be held after 6 p. m unless paid for in advance. All ladies attending this week will receive a chance on the kitchen cabinet to be given away Saturday night. See it in Numan & Kettler's window. All children attending the matinee Saturday afternoon, will be given a nice present. Keep your eye on the bill for next week. Colonial for us. 1t*

ATTEND THE FRIDAY MARGAIN SALE AT FELTZ'S TOMORROW.

TWO FENDERS

Smashed By Collision of Cars Last Night.

About 9 o'clock last night a south bound Wayne and Pine car of the city lines crashed into the rear end of a south bound Toledo-Dayton limited car of the Western Ohio, the collision occurring on Main street in front of the First National bank. The limited car had stopped to permit the conductor to open the switch and then backed up a short distance to clear the switch just as the Pine street car was approaching the public square The motorman of the Pine street car did not set his brakes soon enough and the crash followed The damage, however, was slight and very little damage was done.

SMALL BLAZE

In the Collins Block Was Extinguished Last Night.

Shortly after 9 o'clock last night the central fire department was called out to extinguish a small blaze that had been discovered in the Mowery Sheet Metal Shop in the rear portion of the Collins block, at the intersection of Sugar and Cherry alleys A window was broken in and the fire which had spread in some charcoal, was soon extinguished and very little damage was done.

"Had dyspepsia or indigestion for years. No appetite, and what I did eat distressed me terribly. Burdock Blood Bitters cured me."—J. H. Walker, Sunbury, Ohio.

Ladies Outfitting Co. MAIN EXCLUSIVE GARMENT HOUSE

PROPER STYLES IN

Fall Suits

We have an elaborate showing of the best styles in Fall Suits.

These suits come from the established markets of the east.

They are superior in style, cut and workmanship. We invite inspection at the

LADIES' Exclusive Garment House

MISS GRACE COVER.
Teacher of
ELOCUTION AND PHYSICAL CULTURE.
303 W. Market St. New phone 219A.

NEWSPAPER ARCHIVE®
NEWSPAPER ARCHIVE®